

M

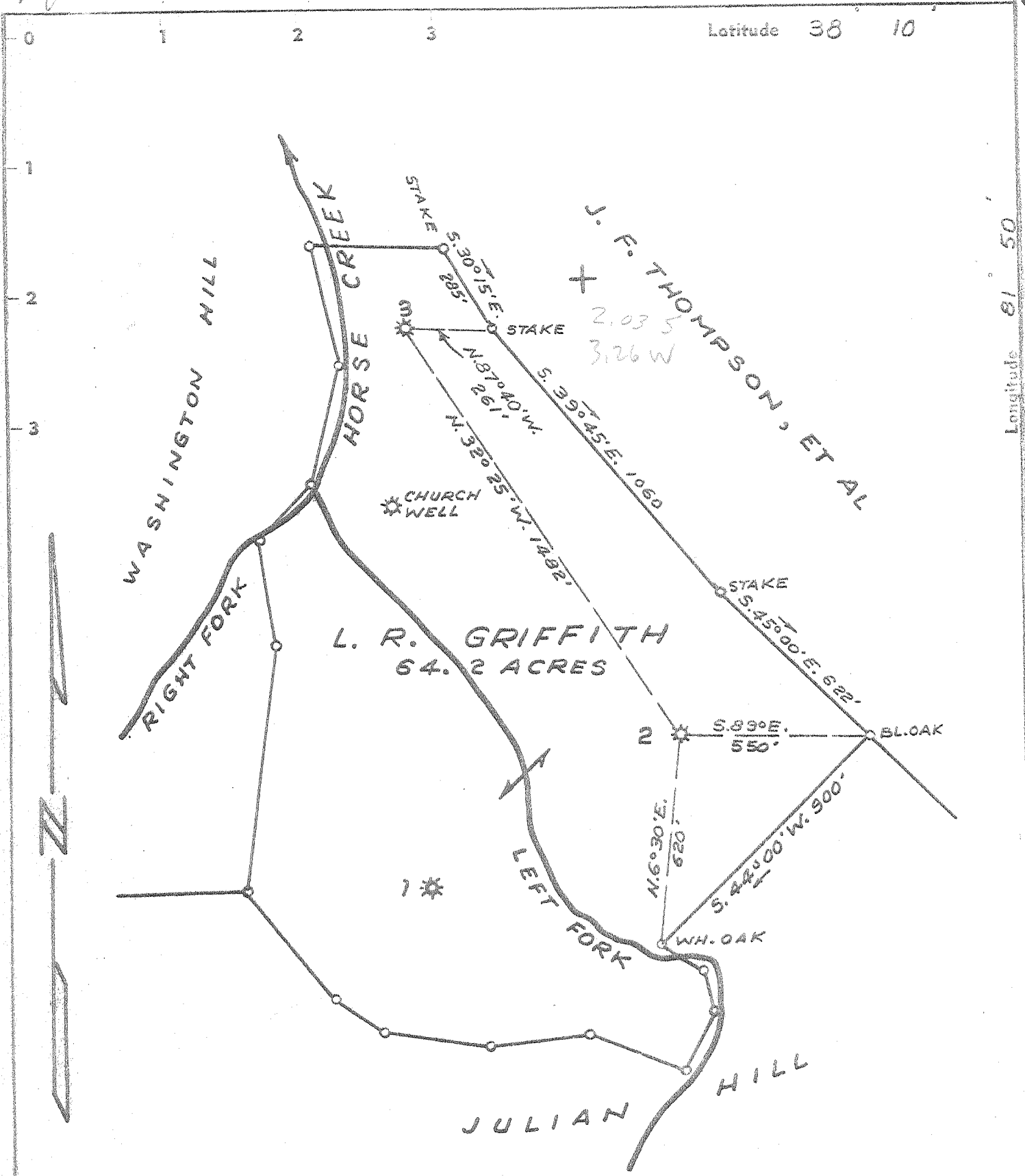

- New Location .
- Drill Deeper . . . .
- Redrill . . . . .
- Abandonment . . . . .

"I, the undersigned, hereby certify that this map is correct to the best of my knowledge and belief and shows all the information required by paragraph 6 of the rules and regulations of the oil and gas section of the mining laws of West Virginia."

Company CAMERON OIL & GAS CO.  
 Address P.O. BOX 1462 - CHARLESTON - W.VA.  
 Farm L. R. GRIFFITH  
 Tract Acres 64.2 Lease No. \_\_\_\_\_  
 Well (Farm) No. 3 Serial No. \_\_\_\_\_  
 Elevation (Spirit Level) 845  
 Quadrangle MADISON, #W. C  
 County BOONE Distri. SCOTT  
 Engineer James Bell  
 Engineer's Registration No. 772  
 File No. 660709 Drawing No. \_\_\_\_\_  
 Date JULY 18, 1968 Scale 1" = 400'

STATE OF WEST VIRGINIA  
 DEPARTMENT OF MINES  
 OIL AND GAS DIVISION  
 CHARLESTON

WELL LOCATION MAP  
 FILE NO. B00- [REDACTED]  
437-A

+ Denotes location of well on United States Topographic Maps, scale 1 to 62,500, latitude and longitude lines being represented by border lines as shown.

Denotes one inch spaces on base of original tracing. AUG 5 1968