

Latitude 8° 10'

Longitude 81° 30'

LaFollette, Robson & Prichard
Tract A.
1951^{ac}

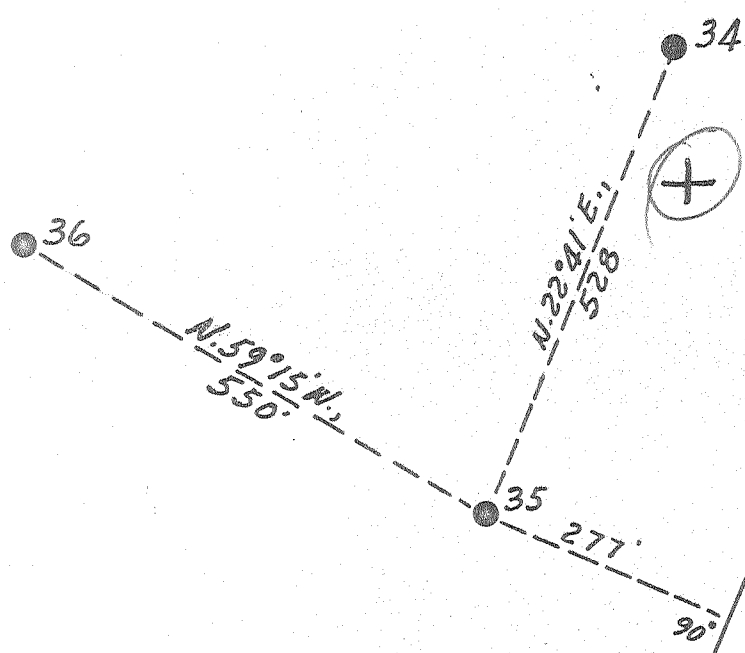

Williams Coal Co.
12000^{ac}

2.77 W
5.3 L

MAR 28 1957

New Location..
Drill Deeper.....
Abandonment.....

Company The Pure Oil Co.
 Address Newark, Ohio
 Farm LaFollette, Robson & Prichard
 Tract "A" Acres 1951 Lease No. 227
 Well (Farm) No. 35 Serial No. 488
 Elevation (Spirit Level) 1260.6
 Quadrangle Peytona
 County Boone District Sherman
 Engineer J. B. Hunter
 Engineer's Registration No. Ohio-2912
 File No. _____ Drawing No. _____
 Date 9-6-56 Scale 1" = 200

STATE OF WEST VIRGINIA
DEPARTMENT OF MINES
OIL AND GAS DIVISION
CHARLESTON

WELL LOCATION MAP
FILE NO. B00-285-A

+ Denotes location of well on United States Topographic Maps, scale 1 to 62,500, latitude and longitude lines being represented by border lines as shown.

- Denotes one inch spaces on border line of original tracing.