

Latitude $38^{\circ} 10'$

Longitude $81^{\circ} 30'$

LaFollette, Robson & Prichard
Tract "A"
1951 25

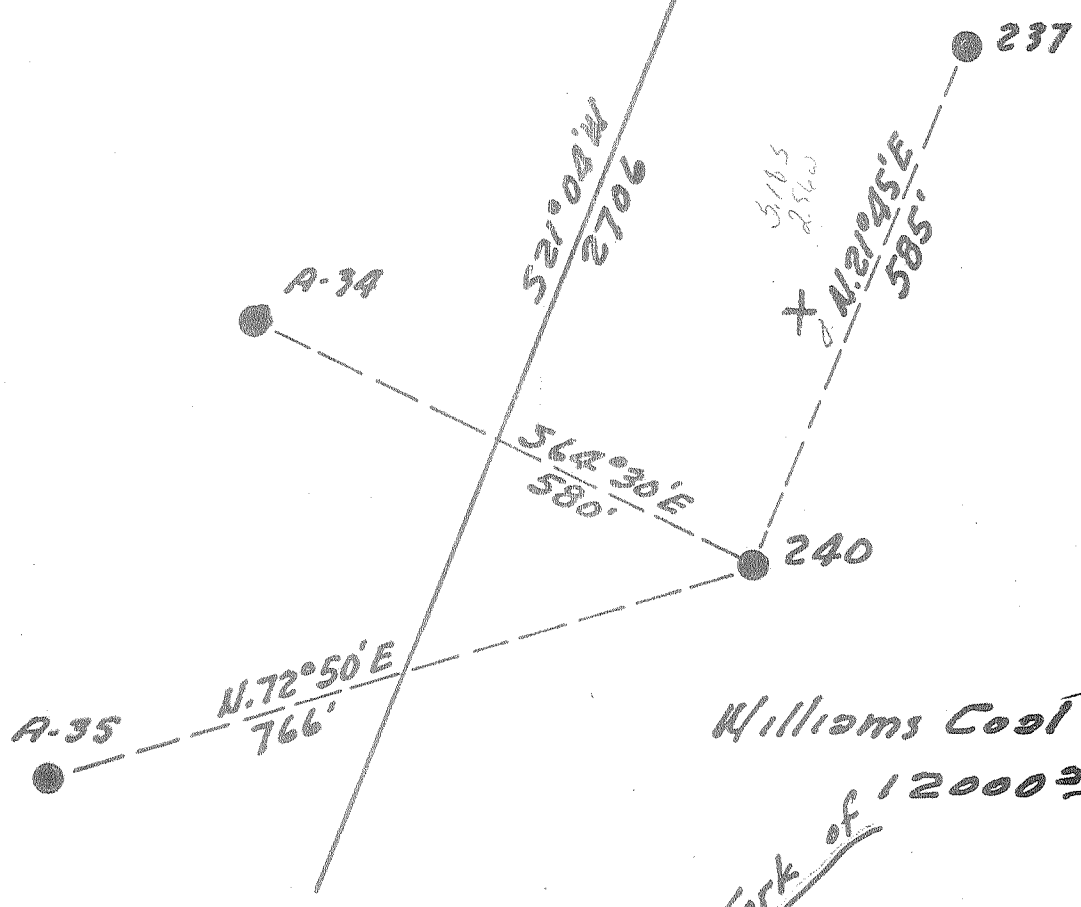

New Location...

Drill Deeper.....

Abandonment.....

Company Pure Oil Co.

Address Newark, Ohio

Farm Williams Coal Co.

Tract _____ Acres 12000 Lease No. 5012

Well (Farm) No. 240 Serial No. 477

Elevation (Spirit Level) 1260.4

Quadrangle Peytona

County Boone District Sherman

Engineer J. B. Hunter

Engineer's Registration No. Ohio-2912

File No. _____ Drawing No. _____

Date 9-21-55 Scale 1" = 200'

STATE OF WEST VIRGINIA
DEPARTMENT OF MINES
OIL AND GAS DIVISION
CHARLESTON

WELL LOCATION MAP
FILE NO. B00-255-A

+ Denotes location of well on United States Topographic Maps, scale 1 to 62,500, latitude and longitude lines being represented by border lines as shown.

- Denotes one inch spaces on border line of original tracing.



STATE OF WEST VIRGINIA
DEPARTMENT OF MINES
OIL AND GAS DIVISION

59/5

Quadrangle Restona

Permit No. WJA

WELL RECORD

Oil or Gas Well Oil
(KIND)

Company The Pure Oil Company
Address Box 551 - Newark, Ohio
Farm Williams Coal Company Acres 12,000
Location (waters) _____
Well No. 240 Elev. 1260.4'
District Sherman County Boone
The surface of tract is owned in fee by Shonk Land Co.
802 Kan. Bkg. & Trust Co. Bldg. Charleston, W. Va.
Mineral rights are owned by Ditto
Address _____
Drilling commenced August 20, 1928
Drilling completed November 1, 1928
Date Shot 11-2-28 From 2970' To 2990'
With 80 Qts.

Casing and Tubing	Used in Drilling	Left in Well	Packers
Size			Kind of Packer
16			
13			
10	<u>773'</u>	<u>773'</u>	Size of
8 1/4	<u>1727'</u>	<u>1727'</u>	
6 5/8	<u>2339'</u>	<u>2339'</u>	Depth set
5 3/16			
3			Perf. top
2		<u>2980'</u>	Perf. bottom
Liners Used			Perf. top
			Perf. bottom

Open Flow /10ths Water in _____ Inch
/10ths Merc. in _____ Inch
Volume _____ Cu. Ft.
Rock Pressure _____ lbs. _____ hrs.
Oil 6.1 bbls., 1st 24 hrs.
Fresh water 178 feet
Salt water 1460 feet 1660 feet

CASING CEMENTED _____ SIZE _____ No. Ft. _____ Date _____

COAL WAS ENCOUNTERED AT 25 FEET 48 INCHES
176 FEET 24 INCHES 734 FEET 72 INCHES
763 FEET 24 INCHES FEET INCHES

Formation	Color	Hard or Soft	Top	Bottom	Oil, Gas or Water	Depth Found	Remarks
S late			0	25			
Coal			25	29			
Lime	B lack		29	70			
Sand			70	176			
Coal			176	178	Water	178'	5 BPH
Slate			178	193			
Sand			193	230			
Lime			230	300			
Slate			300	318			
Lime			318	338			
Sand			338	368			
Slate			368	384			
Sand			384	480			
Lime			480	518			
Sand			518	621			
Slate			621	626			
Sand			626	667			
Lime			667	675			
Sand			675	734			
Coal			734	740			
Lime			740	763			
Coal			763	765			
Lime			765	791			
Sand			791	820			
Lime			820	850			
Sand			850	860			
Slate & lime shell			860	1040			
Sand			1040	1180			
Crampus			1180	1276			
Lime			1276	1351			
Salt Sand			1351	1725	Water	1460' & 1660'	Hole Full
Lime			1725	1764			
Sand			1764	1779			
Lime			1779	1799			
Red Rock			1799	1829			
Slate			1829	1854			
Sand			1854	1887			
Red Rock			1887	1932			
Maxon Sand			1932	2015			

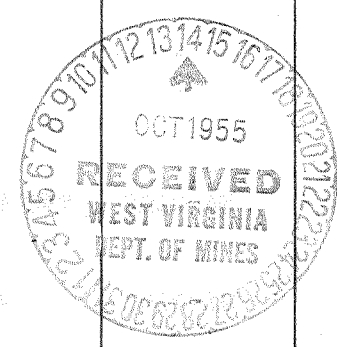

MAR 28 1953

Formation	Color	Hard or Soft	Top	Bottom	Oil, Gas or Water	Depth Found	Remarks
Red Rock			2015	2051			
Slate & Lime	Shell		2051	2090			
Red Rock			2090	2120			
Lime			2120	2140			
Slate			2140	2155			
Lime			2155	2208			
Slate			2208	2210			
Little Lime			2210	2309	Gas	2306'	Smell
Slate			2309	2311			
Big Lime			2311	2505			
Big Injun			2505	2540			
Slate & Lime	Shells		2540	2680			
Weir Sand			2680	2795	Gas	2673-78	
Slate & Shells			2795	2943			
Shale	Brown		2943	2951			
Berea Sand			2951	2990	Oil & Gas	2970-90	
Lime	Black		2990	2992			
TOTAL DEPTH				2992			

Date September 1, 1955

APPROVED THE PURE OIL COMPANY, Owner

By Guy J. Anderson
(Title)

Division Superintendent