

Latitude 38 10

Longitude 81 50

015
1900

T. J. PRICE
750 AC

C. H. PRICE. HRS.

No 1623

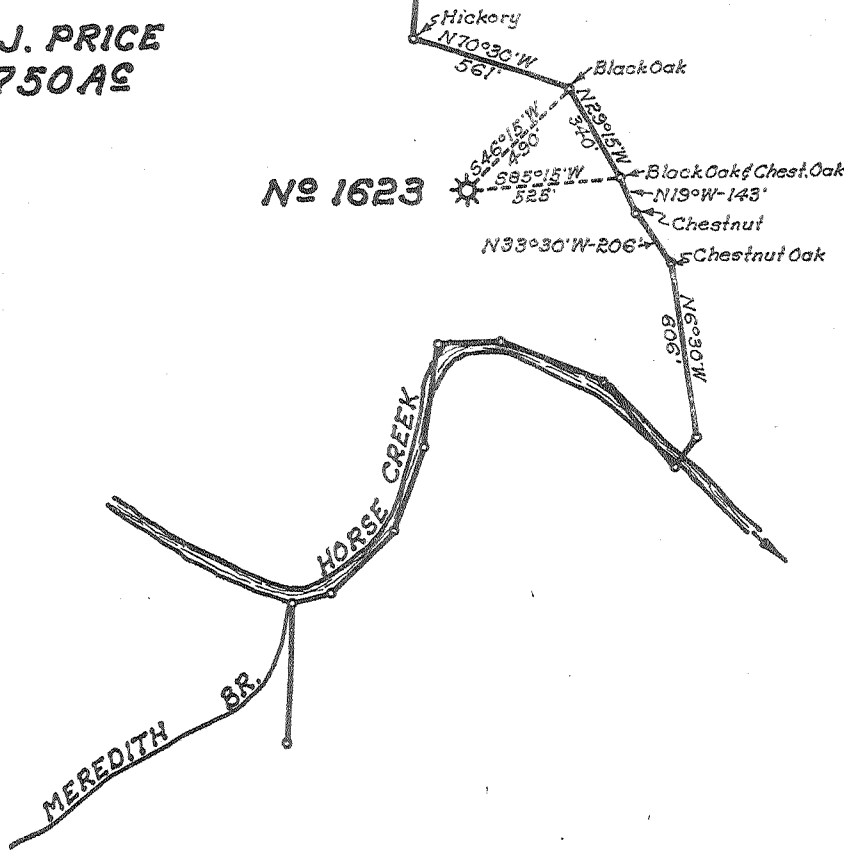

New Location..
 Drill Deeper.....
 Abandonment.....

Company	<u>UNITED FUEL GAS CO.</u>		
Address	<u>CHARLESTON, W. VA.</u>		
Farm	<u>T. J. PRICE</u>		
Tract	Acres <u>750</u>	Lease No.	<u>4</u>
Well (Farm) No.	<u>2</u>	Serial No.	<u>1623</u>
Elevation (Spirit Level)	<u>903.43'</u>		
Quadrangle	<u>MADISON</u>		
County	<u>BOONE</u>	District	<u>SCOTT</u>
Engineer	<u>Seibert R. Jewell</u>		
Engineer's Registration No.	<u>2529</u>		
File No.	<u>48-45</u>	Drawing No.	
Date	<u>5-18-55</u>	Scale	<u>1" = 660'</u>

STATE OF WEST VIRGINIA
 DEPARTMENT OF MINES
 OIL AND GAS DIVISION
 CHARLESTON

WELL LOCATION MAP
 FILE NO. B00-238-A

+ Denotes location of well on United States Topographic Maps, scale 1 to 62,500, latitude and longitude lines being represented by border lines as shown.

- Denotes one inch spaces on border line of original tracing.



STATE OF WEST VIRGINIA
DEPARTMENT OF MINES
OIL AND GAS DIVISION

658

Quadrangle Madison

WELL RECORD

Permit No. 238-A

Oil or Gas Well Gas
(KIND)

Company UNITED FUEL GAS CO.
Address P.O. Box 1273, Charleston 25, W. Va.
Farm T. J. Price Acres 750
Location (waters) Horse Creek
Well No. 1623 Elev. 903.43'
District Scott County Boone
The surface of tract is owned in fee by _____
Address _____
Mineral rights are owned by Nettie Moore
Address Julian, W. Va.
Drilling commenced 6-3-26
Drilling completed 8-7-26
Date Shot 7-28-26 From 2202 To 2212
With 30 qts.

Casing and Tubing	Used in Drilling	Left in Well	Packers
Size			Kind of Packer
16			<u>O.W.S. Anchor</u>
13			Size of
10			<u>3x5-3/16x16"</u>
8 1/4		<u>229'</u>	Depth set
6 5/8		<u>1541'</u>	<u>2172'</u>
5 3/16			Perf. top
3		<u>2273'</u>	Perf. bottom
2			Perf. top
Liners Used			Perf. bottom

Open Flow _____ /10ths Water in _____ Inch
_____ /10ths Merc. in _____ Inch
Volume 213,120 Cu. Ft.
Rock Pressure _____ lbs. _____ hrs.
Oil _____ bbls., 1st 24 hrs.
Fresh water _____ feet
Salt water _____ feet

CASING CEMENTED _____ SIZE _____ No. Ft. _____ Date _____
COAL WAS ENCOUNTERED AT 16 FEET 48 INCHES
170 FEET 36 INCHES 192 FEET 36 INCHES
_____ FEET _____ INCHES _____ FEET _____ INCHES

Formation	Color	Hard or Soft	Top	Bottom	Oil, Gas or Water	Depth Found	Remarks
Coal			16	20			
Coal			170	173			
Coal			192	195			
Salt Sand			800	1060			
Little Lime			1455	1500			
Lime			1505	1510			
Pencil Cave			1510	1513			
Big Lime			1513	1719			
Injun			1719	1779			
Slate & Shells			1779	1850			
Lime			1850	1910			Show gas 1613'
Slate & Shells			1910	2120			Hole reduced 1663'
Lime Shells			2120	2181			Gas 2201-2210'
Br. Shale			2181	2198			
Berea Sand			2198	2217			
Lime Shells			2217	2265			
Total depth			2265'				

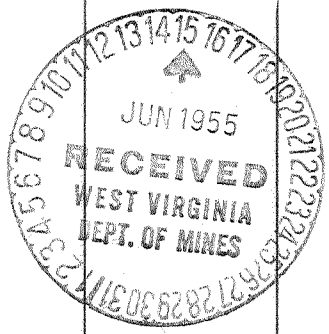

JAN. 23 1956

