

Latitude 38° 10'

Longitude 81° 50'

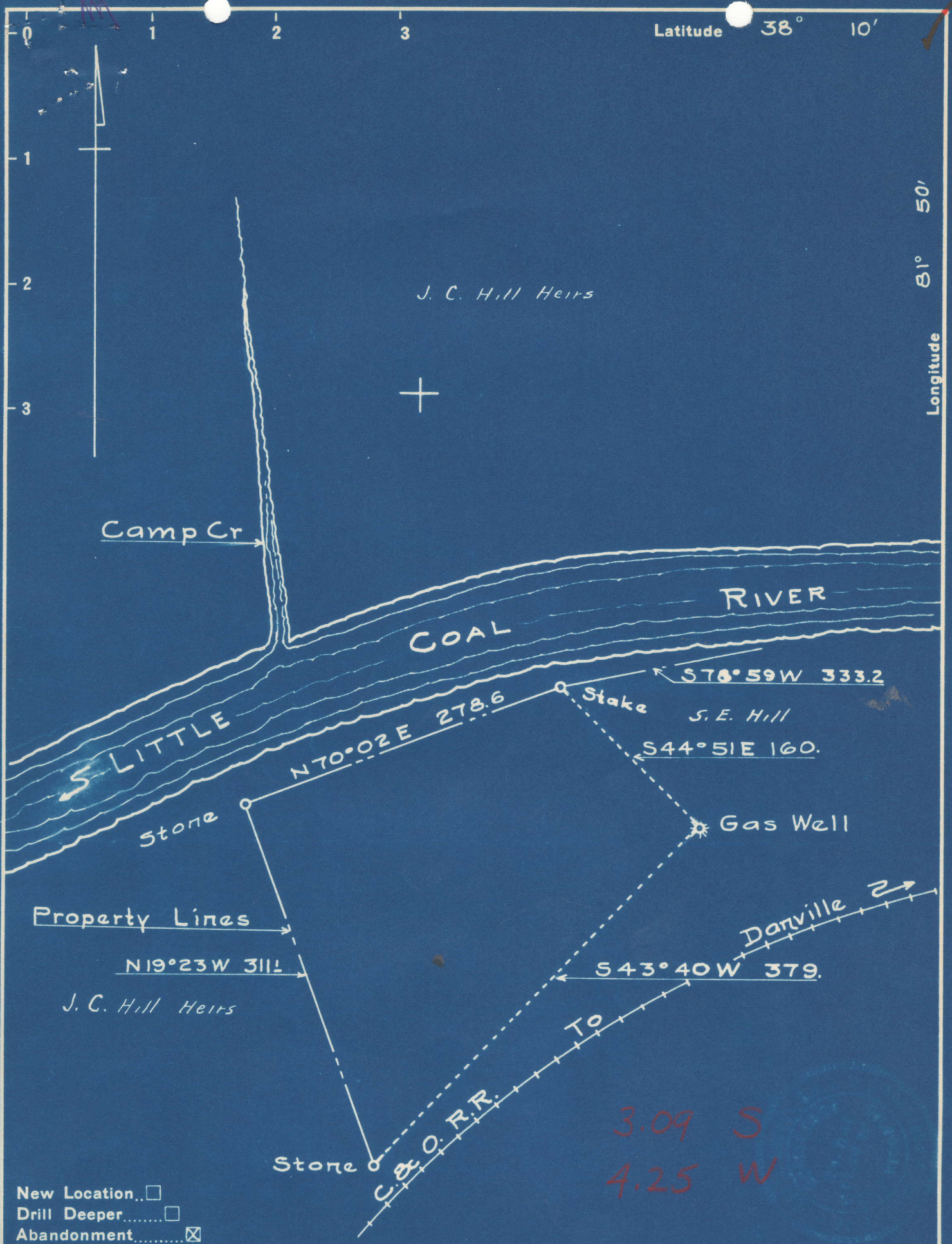

Company South Eastern Gas Co.
 Address Madison, W.Va.
 Farm Roma Prince
 Tract _____ Acres ^{2.55}4.05 Lease No. 2288
 Well (Farm) No. 710 Serial No. 710
 Elevation (Spirit Level) 660
 Quadrangle Madison
 County Boone District Scott
 Engineer Hassel Miller
 Engineer's Registration No. 241
 File No. _____ Drawing No. _____
 Date Jan. 5, 1949 Scale Scale 1"=100'

STATE OF WEST VIRGINIA
 DEPARTMENT OF MINES
 OIL AND GAS DIVISION
 CHARLESTON

WELL LOCATION MAP
 FILE NO. B00-140-A

+ Denotes location of well on United States Topographic Maps, scale 1 to 62,500, latitude and longitude lines being represented by border lines as shown.
 - Denotes one inch spaces on border line of original tracing.



574 ✓

STATE OF WEST VIRGINIA
DEPARTMENT OF MINES
OIL AND GAS DIVISION

WELL RECORD

Permit No. Ab 140A

Oil or Gas Well Gas
(KIND)

Company Southeastern Gas Company
 Address Box 2347 *Choz, Wm*
 Farm R. J. Prince Acres _____
 Location (waters) Coal River
 Well No. 710 Elev. _____
 District Scott County Boone
 The surface of tract is owned in fee by Same
 Address _____
 Mineral rights are owned by Same
 Address _____
 Drilling commenced March 7, 1929
 Drilling completed April 20, 1929
 Date Shot From 1819 To 1835
 With 60 Qts. Glycerin
 Open Flow 38/10ths Water in 2 Inch
 /10ths Merc. in _____ Inch
 Volume 260 M Cu. Ft.
 Rock Pressure 385 lbs. 12 hrs.
 Oil _____ bbls., 1st 24 hrs.
 Fresh water 60 - HPW feet _____ feet
 Salt water _____ feet _____ feet

Casing and Tubing	Used in Drilling	Left in Well	Packers
Size			Kind of Packer
16			
13			
10 <u>3/4</u>	<u>50'</u>	<u>50'</u>	Size of <u>2 X 7 X 16</u>
8 1/4	<u>275'</u>	<u>Pulled</u>	
6 3/8 <u>7"</u>	<u>1138'</u>	<u>1138'</u>	Depth set <u>1778</u>
5 3/16			
3			Perf. top <u>1815</u>
2 <u>3/8</u>	<u>1854</u>	<u>1854</u>	Perf. bottom <u>1839</u>
Liners Used			Perf. top _____
			Perf. bottom _____

CASING CEMENTED _____ SIZE _____ No. Ft. _____ Date _____
 COAL WAS ENCOUNTERED AT _____ FEET _____ INCHES
60 FEET 24 INCHES FEET INCHES
 FEET INCHES FEET INCHES

Formation	Color	Hard or Soft	Top	Bottom	Oil, Gas or Water	Depth Found	Remarks
Quick Sand			0	45			
Slate			45	60			
Coal			60	62			
Slate			62	160			
Sand			160	260			
Slate & Shell			260	400			
Sand			400	510			
Slate			510	590			
Sand			590	685			
Slate			685	800			
Sand			800	965			
Slate			965	970			
Lime			970	975			
Red Rock			975	980			
Lime			980	1000			
Slate			1000	1025			
Red Rock			1025	1045			
Slate			1045	1078			
Little Lime			1078	1108			
Slate			1108	1114			
Lime Shell			1114	1120			
Pencil Cave			1120	1122			
Big Lime			1122	1324			
Big Injun Sand			1324	1375			
Slate & Lime			1375	1804			
Br Shale			1804	1819			
Berea Sand			1819	1838			
Lime			1838	1854			
Total Depth				1854			

JAN 19 1949
 WEST VIRGINIA
 DEPARTMENT OF MINES