

Dominion Well No. 32470
 Dominion Exploration and Production Co.
 23,649.70 Acre Lease

LATITUDE 37 - 52 - 30

LONGITUDE 81 - 40 - 00

Notes:
 Well site coordinates are
 N: 318,148 Latitude: 37-52-18.7
 E: 1,803,882 Longitude: 81-40-45.3
 West Virginia
 Coordinate System of 1927, South Zone
 based upon
 Differential GPS Measurements.
 Plat orientation and corner and well
 references are based upon the grid
 north meridian.
 Well location references are based upon
 the magnetic meridian.

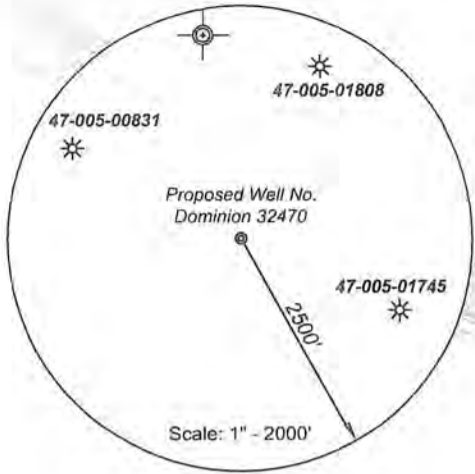

39
52
 Shepard Boone
 Coal Co. LLC
 C/O
 Natural Resource Partners

GRID NORTH

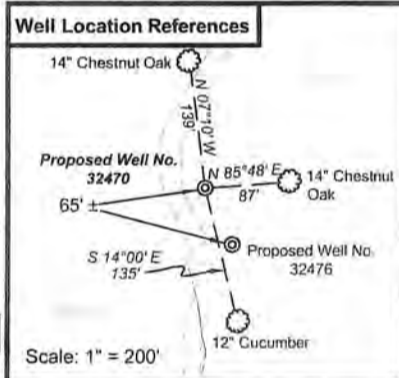
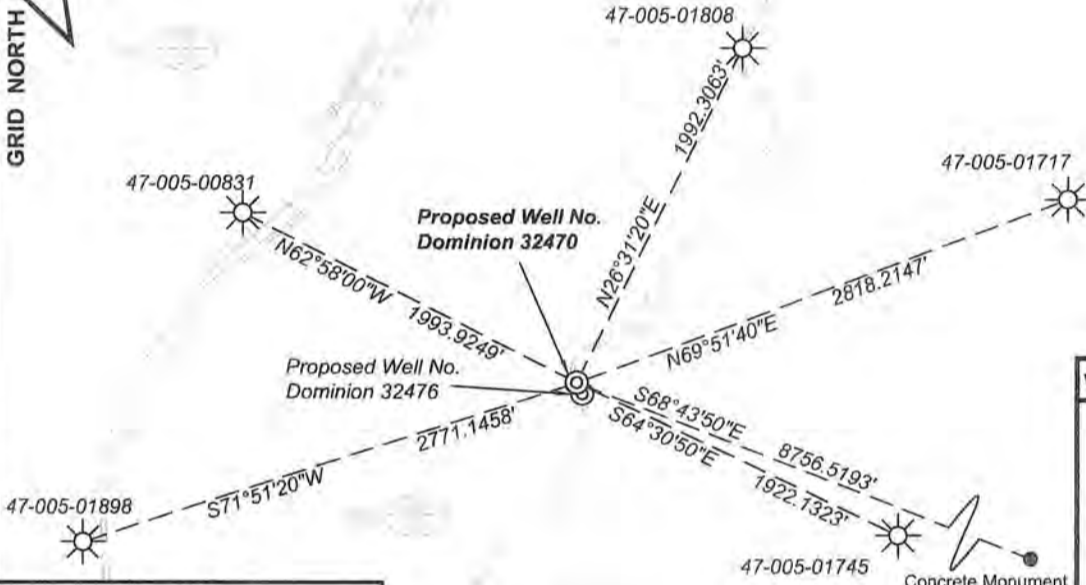

Legend
 ⊙ Proposed gas well
 • Found corner, as noted
 — Surface boundary (approximate)
 - - - Interior surface tracts (approx.)

(⊙) Denotes location of well on United States topographic maps



I, the undersigned, hereby certify that this plat is correct to the best of my knowledge and belief and shows all the information required by law and the regulations issued and prescribed by the Department of Environmental Protection.

Ben R. Sinstler
 P.S. 2092



FILE NO: **W02-16-C-04 (SWD - 68)**
 DRAWING NO: **W02-04 32470 plat.dwg**
 SCALE: **1" = 1000'**
 MINIMUM DEGREE OF ACCURACY:
1:2500
 PROVEN SOURCE OF ELEVATION:
Coop - Cors, Loyola Coop, Ripley WV

STATE OF WEST VIRGINIA
 DEPARTMENT OF ENVIRONMENTAL PROTECTION
OFFICE OF OIL AND GAS

DATE: January 19 2009
 OPERATOR'S WELL NO. DOM #32470
 API WELL NO.: _____
47 - 005 - 02331
 STATE COUNTY PERMIT

WELL TYPE: OIL GAS LIQUID INJECTION WASTE DISPOSAL
 (IF GAS) PRODUCTION: STORAGE DEEP SHALLOW
 LOCATION: ELEVATION: 2,063' WATERSHED Cow Creek of Pond Fork
 QUADRANGLE: Lorado DISTRICT: Crook COUNTY: Boone
 SURFACE OWNER: Shepard Boone Coal Co. LLC C/O Natural Resource Partners ACREAGE: 18,779.52
 OIL AND GAS ROYALTY OWNER: Shepard Boone Coal Co. LLC LEASE NO: 80210 ACREAGE: 23,649.70
 PROPOSED WORK: DRILL CONVERT DRILL DEEPER FRACTURE OR STIMULATE PLUG OFF OLD FORMATION
 PERFORATE NEW FORMATION OTHER PHYSICAL CHANGE IN WELL (SPECIFY) _____
 PLUG AND ABANDON CLEAN OUT AND REPLUG TARGET FORMATION: _____ ESTIMATED DEPTH: _____

CANCELLED

WELL OPERATOR: Dominion Exploration and Production Inc. DESIGNATED AGENT: VP/Operations - Rodney Biggs
 ADDRESS: One Dominion Drive, P.O. Box 1248 ADDRESS: One Dominion Drive, P.O. Box 1248
Jane Lew, WV 26378 Jane Lew, WV 26378

08/24/2012