

# YAWKEY & FREEMAN LEASE 297.125 ACRES± (TRACT 94) WELL NO. ECA/YAWKEY 202

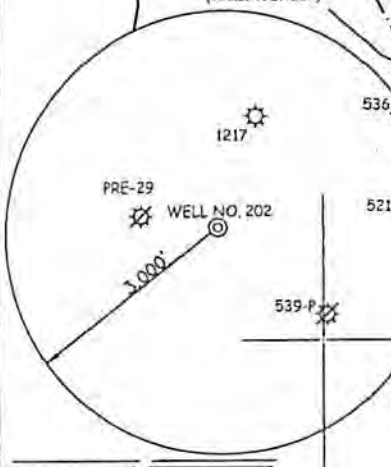

- NOTES ON SURVEY**
1. TIES TO WELLS AND CORNERS ARE BASED ON GRID NORTH FOR THE WV STATE PLANE COORDINATE SYSTEM SOUTH ZONE NAD '27.
  2. TIES TO REFERENCES ARE BASED ON MAGNETIC NORTH 01-15-08.
  3. LEASE BOUNDARY SHOWN HEREON TAKEN FROM A PLAT DATED 03-06-1942 AS PREPARED BY A.C. HILBERT FOR A.P.I. NO. 47-005-539-P AND ADJOINING DEEDS.
  4. SURFACE OWNER AND ADJOINER INFORMATION TAKEN FROM THE ASSESSOR AND COUNTY CLERK RECORDS OF BOONE COUNTY IN JULY, 2007.
  5. WELL LAT./LONG. (NAD'27) ESTABLISHED BY DGPS (SUBMETER MAPPING GRADE).
  6. DUE TO POOR METES AND BOUNDS DESCRIPTIONS, SURFACE LINES ARE DRAWN FROM TAX MAPS AND CANNOT BE MAPPED WITH ANY CERTAINTY.
  7. SLS RECOMMENDS EAE NOTIFY ALL SURFACE OWNERS IN THE VICINITY OF WELL LOCATION AND ACCESS ROADS AND OBTAIN ANY AFFIDAVITS REQUIRED BEFORE ANY CONSTRUCTION OCCURS.

### REFERENCES

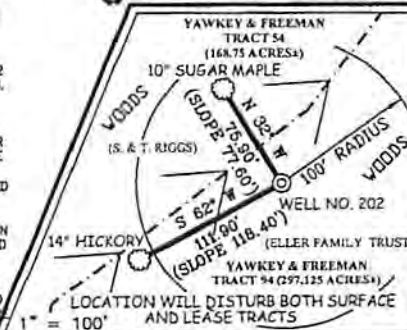

I THE UNDERSIGNED, HEREBY CERTIFY THAT THIS PLAT IS CORRECT TO THE BEST OF MY KNOWLEDGE AND BELIEF AND SHOWS ALL THE INFORMATION REQUIRED BY LAW AND THE REGULATIONS ISSUED AND PRESCRIBED BY THE DIVISION OF ENVIRONMENTAL PROTECTION.

P. S. 677 *Gregory A. Smith*

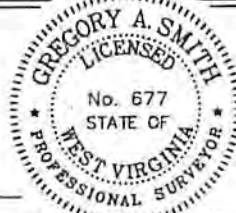

(\*) DENOTES LOCATION OF WELL ON UNITED STATES TOPOGRAPHIC MAPS.  
 DATE JANUARY 23, 20 08  
 OPERATORS WELL NO. ECA/YAWKEY 202  
 API WELL NO. 47-005-02284  
 STATE            COUNTY            PERMIT CANCELLED

MINIMUM DEGREE OF ACCURACY 1/2500 FILE NO. 5062P202(252-42)  
 PROVEN SOURCE OF ELEVATION DGPS (SUBMETER MAPPING GRADE) SCALE 1" = 1000'

STATE OF WEST VIRGINIA  
 DIVISION OF ENVIRONMENTAL PROTECTION  
 OFFICE OF OIL AND GAS

WELL TYPE: OIL  GAS  LIQUID INJECTION  WASTE DISPOSAL  IF "GAS" PRODUCTION  STORAGE  DEEP  SHALLOW

LOCATION: ELEVATION 1,432' WATERSHED BIG BRANCH  
 DISTRICT WASHINGTON COUNTY BOONE QUADRANGLE MADISON 7.5'

SURFACE OWNER ELLERS FAMILY REVOCABLE LIVING TRUST AND S & T. RIGGS (SEE NOTES 6 & 7) ACREAGE 50± & 83.62±  
 ROYALTY OWNER YAWKEY & FREEMAN HEIRS OR ASSIGNS LEASE ACREAGE 297.125(TRACT 94) LEASE NO.           

PROPOSED WORK: DRILL  CONVERT  DRILL DEEPER  REDRILL  FRACTURE OR STIMULATE  PLUG OFF OLD FORMATION  PERFORATE NEW FORMATION  PLUG AND ABANDON  CLEAN OUT AND REPLUG  OTHER           

PHYSICAL CHANGE IN WELL (SPECIFY)            TARGET FORMATION Devonian Shale, Berea Big Pipe ESTIMATED DEPTH 4694'

WELL OPERATOR EASTERN AMERICAN ENERGY CORP. DESIGNATED AGENT RODNEY A. WINTERS  
 ADDRESS 501 56TH STREET S E ADDRESS 501 56TH STREET S E  
CHARLESTON, WV 25304 CHARLESTON, WV 25304

LONGITUDE 81°50'00" LAT. 38°00'12.8"