

YAWKEY & FREEMAN LEASE 768.25 ACRES± & 217.40± WELL NO. ECA/YAWKEY 204

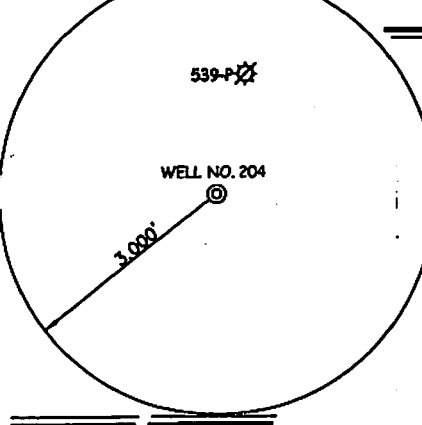
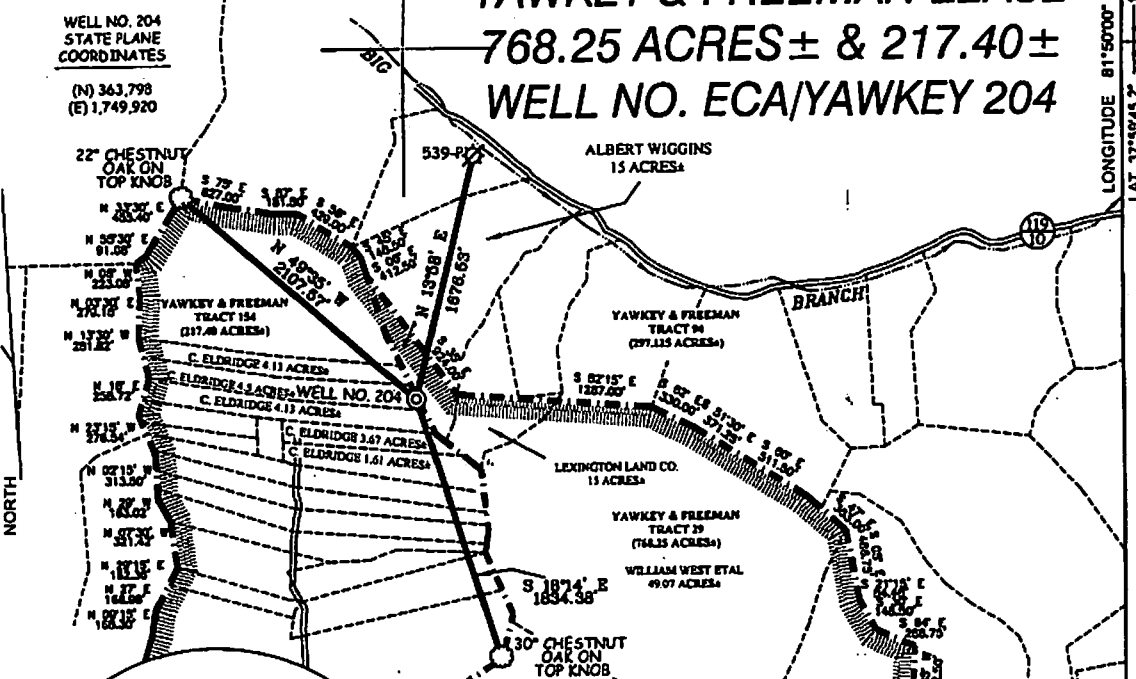

NOTES ON SURVEY

1. TIES TO WELLS AND CORNERS ARE BASED ON GRID NORTH FOR THE WV STATE PLANE COORDINATE SYSTEM SOUTH ZONE NAD 27.
2. TIES TO REFERENCES ARE BASED ON MAGNETIC NORTH 01-03-08.
3. LEASE BOUNDARY SHOWN HEREON TAKEN FROM DEED BOOK V PAGE 248 AND ADJOINING DEEDS.
4. SURFACE OWNER AND ADJOINER INFORMATION TAKEN FROM THE ASSESSOR AND CITY CLERK RECORDS OF BOONE COUNTY IN JULY, 2007.
5. WELL LAT./LONG. (NAD27) ESTABLISHED BY DGPS (SUBMETER MAPPING GRADE).
6. DUE TO POOR METES AND BOUNDS DESCRIPTIONS, SURFACE LINES ARE DRAWN FROM TAX MAPS AND CANNOT BE MAPPED WITH ANY CERTAINTY.
7. SLS RECOMMENDS EAE NOTIFY ALL SURFACE OWNERS IN THE VICINITY OF WELL LOCATION AND ACCESS ROADS AND OBTAIN ANY AFFIDAVITS REQUIRED BEFORE ANY CONSTRUCTION OCCURS.

REFERENCES

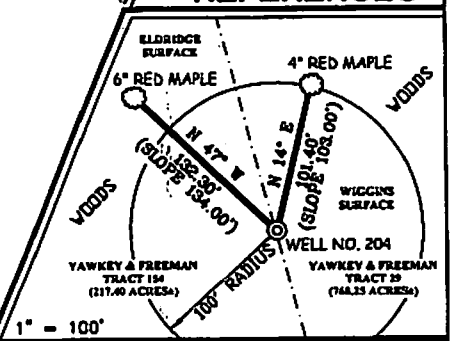

I THE UNDERSIGNED, HEREBY CERTIFY THAT THIS PLAT IS CORRECT TO THE BEST OF MY KNOWLEDGE AND BELIEF AND SHOWS ALL THE INFORMATION REQUIRED BY LAW AND THE REGULATIONS ISSUED AND PRESCRIBED BY THE DIVISION OF ENVIRONMENTAL PROTECTION.

P.S. *Gregory A. Smith*
677

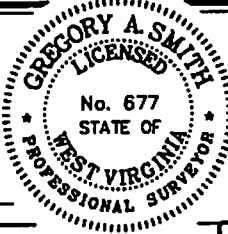

(*) DENOTES LOCATION OF WELL ON UNITED STATES TOPOGRAPHIC MAPS.
 DATE JANUARY 23 .20 08
 OPERATORS WELL NO. ECA/YAWKEY 204
 API WELL NO. 47-005-00282
 STATE COUNTY PERMIT CANCELLED

MINIMUM DEGREE OF ACCURACY 1 / 200 FILE NO. 5062P204(252-28)
 PROVEN SOURCE OF ELEVATION DGPS (SUBMETER MAPPING GRADE) SCALE 1" = 1000'

STATE OF WEST VIRGINIA
 DIVISION OF ENVIRONMENTAL PROTECTION
 OFFICE OF OIL AND GAS

WELL TYPE: OIL GAS LIQUID INJECTION WASTE DISPOSAL IF "GAS" PRODUCTION STORAGE DEEP SHALLOW

LOCATION: ELEVATION 1,518' WATERSHED SIXMILE CREEK AND BIG BRANCH
 DISTRICT WASHINGTON COUNTY BOONE QUADRANGLE CLOTHIER 7.5'

SURFACE OWNER C. ELDRIDGE & ALBERT WIGGINS (SEE NOTES 6 & 7) ACREAGE 4.5± AND 15±
 ROYALTY OWNER YAWKEY & FREEMAN HEIRS OR ASSIGNS LEASE ACREAGE 217.40± (TRACT 15A) & 768.25± (TRACT 29)

PROPOSED WORK: DRILL CONVERT DRILL DEEPER REDRILL FRACTURE OR STIMULATE PLUG OFF OLD FORMATION PERFORATE NEW FORMATION PLUG AND ABANDON CLEAN OUT AND REPLUG OTHER
 PHYSICAL CHANGE IN WELL (SPECIFY) TARGET FORMATION , Berea
 ESTIMATED DEPTH 4630'

WELL OPERATOR EASTERN AMERICAN ENERGY CORP. DESIGNATED AGENT RODNEY A. WINTERS
 ADDRESS 501 56TH STREET S.E. ADDRESS 501 56TH STREET S.E.
CHARLESTON, WV 25304 CHARLESTON, WV 25304

COUNTY NAME PERMIT