

YAWKEY & FREEMAN LEASE 768.25 ACRES± & 217.40± WELL NO. ECA/YAWKEY 205

WELL NO. 205
STATE PLANE
COORDINATES

(N) 362,341
(E) 1,750,573

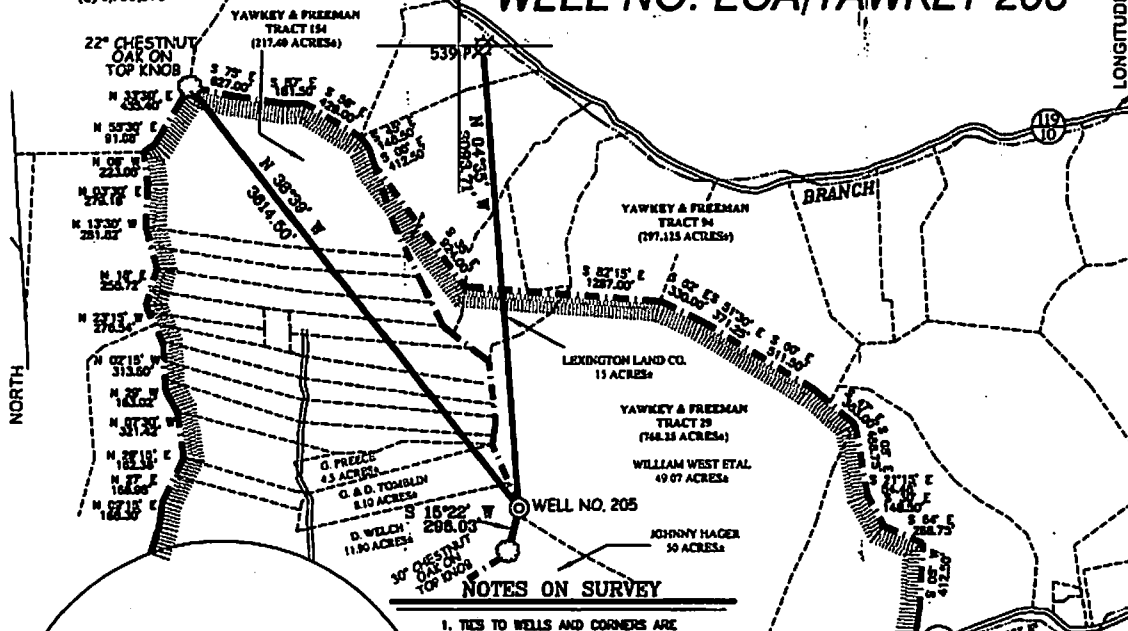

NORTH

LONGITUDE 81°50'00"
2,800'
LAT. 37°58'30.8"

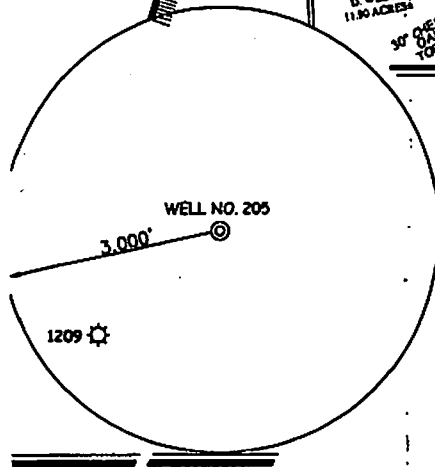

NOTES ON SURVEY

1. TIES TO WELLS AND CORNERS ARE BASED ON GRID NORTH FOR THE WV STATE PLANE COORDINATE SYSTEM SOUTH ZONE NAD 27.
2. TIES TO REFERENCES ARE BASED ON MAGNETIC NORTH 01-03-08.
3. LEASE BOUNDARY SHOWN HEREDIN TAKEN FROM DEED BOOK V PAGE 246 AND ADJOINING DEEDS.
4. SURFACE OWNER AND ADJOINER INFORMATION TAKEN FROM THE ASSESSOR AND COUNTY CLERK RECORDS OF BOONE COUNTY IN JULY, 2007.
5. WELL LAT./LONG. (NAD27) ESTABLISHED BY DGPS(SUBMETER MAPPING GRADE).
6. DUE TO POOR METES AND BOUNDS DESCRIPTIONS, SURFACE LINES ARE DRAWN FROM TAX MAPS AND CANNOT BE MAPPED WITH ANY CERTAINTY.
7. SLS RECOMMENDS EAE NOTIFY ALL SURFACE OWNERS IN THE VICINITY OF WELL LOCATION AND ACCESS ROADS AND OBTAIN ANY AFFIDAVITS REQUIRED BEFORE ANY CONSTRUCTION OCCURS.

REFERENCES

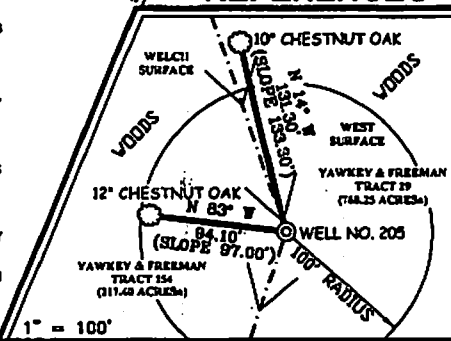

I THE UNDERSIGNED, HEREBY CERTIFY THAT THIS PLAT IS CORRECT TO THE BEST OF MY KNOWLEDGE AND BELIEF AND SHOWS ALL THE INFORMATION REQUIRED BY LAW AND THE REGULATIONS ISSUED AND PRESCRIBED BY THE DIVISION OF ENVIRONMENTAL PROTECTION.

P.S. 677 *Gregory A. Smith*

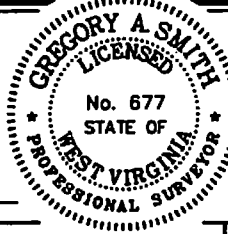

(*) DENOTES LOCATION OF WELL ON UNITED STATES TOPOGRAPHIC MAPS.
 DATE JANUARY 23, 20 08
 OPERATORS WELL NO. ECA/YAWKEY 205
 API WELL NO. 47-005-02281
 STATE COUNTY PERMIT
CANCELLED

MINIMUM DEGREE OF ACCURACY 1/2500 FILE NO. 5062P205(252-28)
 PROVEN SOURCE OF ELEVATION DGPS (SUBMETER MAPPING GRADE) SCALE 1" = 100'

STATE OF WEST VIRGINIA
 DIVISION OF ENVIRONMENTAL PROTECTION
 OFFICE OF OIL AND GAS

WELL TYPE: OIL LIQUID GAS X WASTE INJECTION DISPOSAL IF "GAS" PRODUCTION X STORAGE DEEP X SHALLOW

LOCATION: ELEVATION 1,495' WATERSHED SIXMILE CREEK
 DISTRICT WASHINGTON COUNTY BOONE QUADRANGLE CLOTHIER 7.5'

SURFACE OWNER D. WELCH & WILLIAM WEST ETAL (SEE NOTES 6 & 7) ACREAGE 11.90± AND 49.07±
 ROYALTY OWNER YAWKEY & FREEMAN HEIRS OR ASSIGNS LEASE ACREAGE 217.40± (TRACT 15A) & 768.25± (TRACT 20)

PROPOSED WORK: LEASE NO.
 DRILL X CONVERT DRILL DEEPER REDRILL FRACTURE OR STIMULATE X PLUG OFF OLD
 FORMATION PERFORATE NEW FORMATION PLUG AND ABANDON CLEAN OUT AND REPLUG OTHER
 PHYSICAL CHANGE IN WELL (SPECIFY) TARGET FORMATION Big Lime Devonian Shale, Berea
 ESTIMATED DEPTH 4847'

WELL OPERATOR EASTERN AMERICAN ENERGY CORP. DESIGNATED AGENT RODNEY A. WINTERS
 ADDRESS 501 56TH STREET S.E. ADDRESS 501 56TH STREET S.E.
 CHARLESTON, WV 25304 CHARLESTON, WV 25304

COUNTY NAME PERMIT