

# YAWKEY & FREEMAN LEASE 297.125 & 101.25 ACRES ± WELL NO. ECA/YAWKEY 209H

WELL NO. 209H  
BOTTOM HOLE  
STATE PLANE  
COORDINATES  
(N) 368,968  
(E) 1,749,020

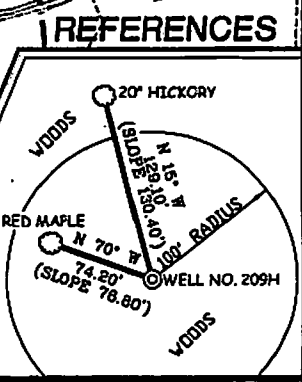
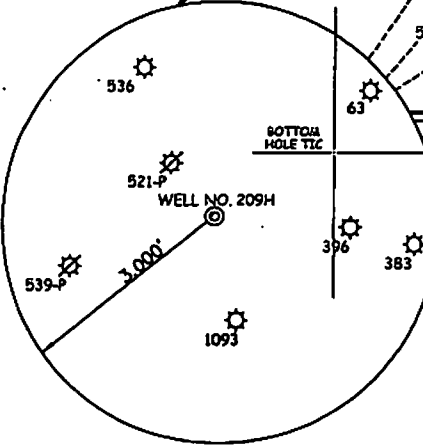
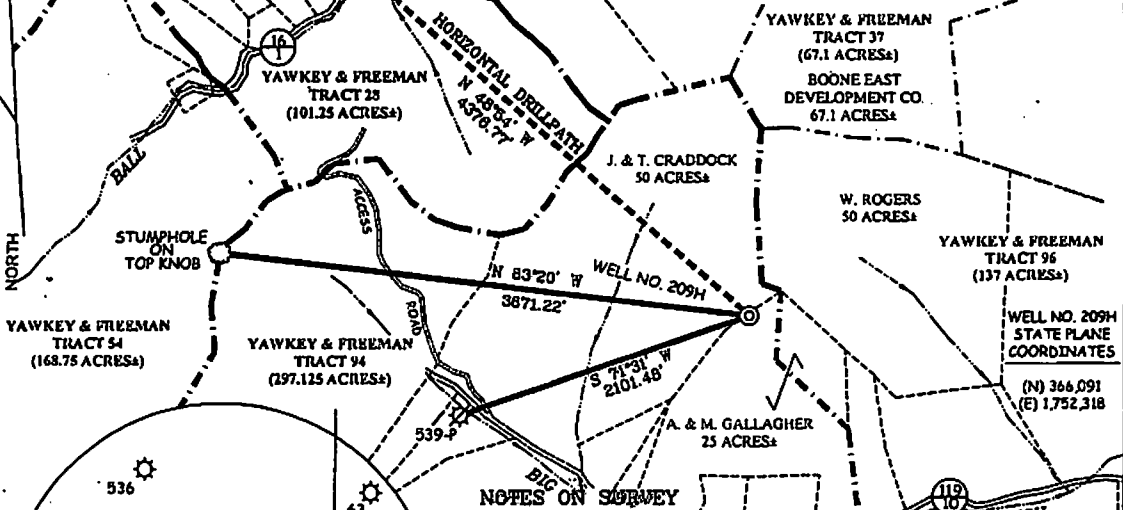

- ### NOTES ON SURVEY
- 1. TIES TO WELLS AND CORNERS ARE BASED ON GRID COORDINATES FOR THE 187 STATE PLANE COORDINATE SYSTEM SOUTH ZONE NAD 27.
  - 2. TIES TO REFERENCES ARE BASED ON MAGNETIC NORTH 02-09-08.
  - 3. LEASE BOUNDARY SHOWN HEREON TAKEN FROM A PLAT DATED 03-08-1942 AS PREPARED BY A. C. GIBNEY FOR A.P.I. NO. 47-005-539-P.
  - 4. SURFACE OWNER AND ADJOINER INFORMATION TAKEN FROM THE ASSESSOR AND COUNTY CLERK RECORDS OF BOONE COUNTY IN JULY, 2007.
  - 5. WELL LAT. BEING (NAD 27) ESTABLISHED BY DESS/SHREVE/ MAPPING GRADE.
  - 6. DUE TO POOR QUES AND BEINGS DESCRIPTIONS, SURFACE SINES ARE DRAWN FROM TAX MAPS AND CANNOT BE MAPPED WITH ANY CERTAINTY.
  - 7. SLS RECOMMENDS LAE NOTIFY ALL SURFACE OWNERS IN THE VICINITY OF WELL LOCATION AND ACCESS ROADS AND OBTAIN ANY AFFIDAVITS REQUIRED BEFORE ANY CONSTRUCTION OCCURS.

I THE UNDERSIGNED, HEREBY CERTIFY THAT THIS PLAT IS CORRECT TO THE BEST OF MY KNOWLEDGE AND BELIEF AND SHOWS ALL THE INFORMATION REQUIRED BY LAW AND THE REGULATIONS ISSUED AND PRESCRIBED BY THE DIVISION OF ENVIRONMENTAL PROTECTION.

P.S. 677  
*Gregory A. Smith*

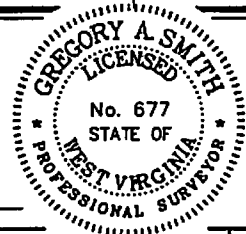

(\*) DENOTES LOCATION OF WELL ON UNITED STATES TOPOGRAPHIC MAPS.  
DATE MAY 20, 20 08  
OPERATORS WELL NO. ECA/YAWKEY 209H  
API WELL NO. 47-005-02277  
STATE COUNTY PERMIT

**Cancelled**

MINIMUM DEGREE OF ACCURACY 1/2500 FILE NO. 5062P209H(252-34)  
PROVEN SOURCE OF ELEVATION DGPS (SUBMETER MAPPING GRADE) SCALE 1" = 1000'

STATE OF WEST VIRGINIA  
DIVISION OF ENVIRONMENTAL PROTECTION  
OFFICE OF OIL AND GAS

WELL TYPE: OIL  GAS  LIQUID INJECTION  WASTE DISPOSAL  IF "GAS" PRODUCTION  STORAGE  DEEP  SHALLOW   
LOCATION: ELEVATION 1,572' WATERSHED BIG BRANCH  
DISTRICT WASHINGTON COUNTY BOONE QUADRANGLE MADISON 7.5  
SURFACE OWNER A. & M. GALLAGHER & J. & T. CRADDOCK (SEE NOTES 6 & 7) ACREAGE 25 ± & 50 ±  
ROYALTY OWNER YAWKEY & FREEMAN HEIRS OR ASSIGNS LEASE ACREAGE 297.125 (TRACT 94) & 101.25 (TRACT 25)  
PROPOSED WORK: LEASE NO. \_\_\_\_\_  
DRILL  CONVERT  DRILL DEEPER  REDRILL  FRACTURE OR STIMULATE  PLUG OFF OLD FORMATION   
FORMATION  PERFORATE NEW FORMATION  PLUG AND ABANDON  CLEAN OUT AND REPLUG  OTHER \_\_\_\_\_  
PHYSICAL CHANGE IN WELL (SPECIFY) \_\_\_\_\_ TARGET FORMATION \_\_\_\_\_ ESTIMATED DEPTH \_\_\_\_\_

WELL OPERATOR EASTERN AMERICAN ENERGY CORP. DESIGNATED AGENT RODNEY A. WINTERS  
ADDRESS 501 56TH STREET S.E. ADDRESS 501 56TH STREET S.E.  
CHARLESTON, WV 25304 CHARLESTON, WV 25304

LONGITUDE 81°50'00" 14.350 38°00'08.1"