

WW-7  
8-30-06



West Virginia Department of Environmental Protection  
Office of Oil and Gas  
**WELL LOCATION FORM: GPS**

API: 47-005-01700 WELL NO.: WV 214171 (Pardee Land #96)

FARM NAME: Pardee Land Co

RESPONSIBLE PARTY NAME: EQT Production Company

COUNTY: Boone DISTRICT: Washington

QUADRANGLE: Lorado 7.5'

SURFACE OWNER: Pardee and Curtin Reality LLC

ROYALTY OWNER: Pardee Minerals LLC

UTM GPS NORTHING: 4186548

UTM GPS EASTING: 438359 GPS ELEVATION: 754m (2473ft)

The Responsible Party named above has chosen to submit GPS coordinates in lieu of preparing a new well location plat for a plugging permit or assigned API number on the above well. The Office of Oil and Gas will not accept GPS coordinates that do not meet the following requirements:

1. Datum: NAD 1983, Zone: 17 North, Coordinate Units: meters, Altitude: height above mean sea level (MSL) – meters.
2. Accuracy to Datum – 3.05 meters
3. Data Collection Method:  
Survey grade GPS \_\_\_\_\_ : Post Processed Differential \_\_\_\_\_  
Real-Time Differential \_\_\_\_\_  
Mapping Grade GPS  X  : Post Processed Differential  X   
Real-Time Differential \_\_\_\_\_

4. **Letter size copy of the topography map showing the well location.**

I the undersigned, hereby certify this data is correct to the best of my knowledge and belief and shows all the information required by law and the regulations issued and prescribed by the Office of Oil and Gas.

  
Signature

PS# 2180  
Title

1/4/18  
Date

RECEIVED  
Office of Oil and Gas

JAN 22 2018

WV Department of  
Environmental Protection

02/02/2018

Topo Quad: Lorado 7.5' Scale: 1" = 2000'  
 County: Boone Date: January 02, 2018  
 District: Washington Project No: 140-16-00-07

Water

# 47-005-01700 WV 214171 (Pardee Land #96)

No Potential Water Sources within 1000'

47-005-01700  
WV 214171

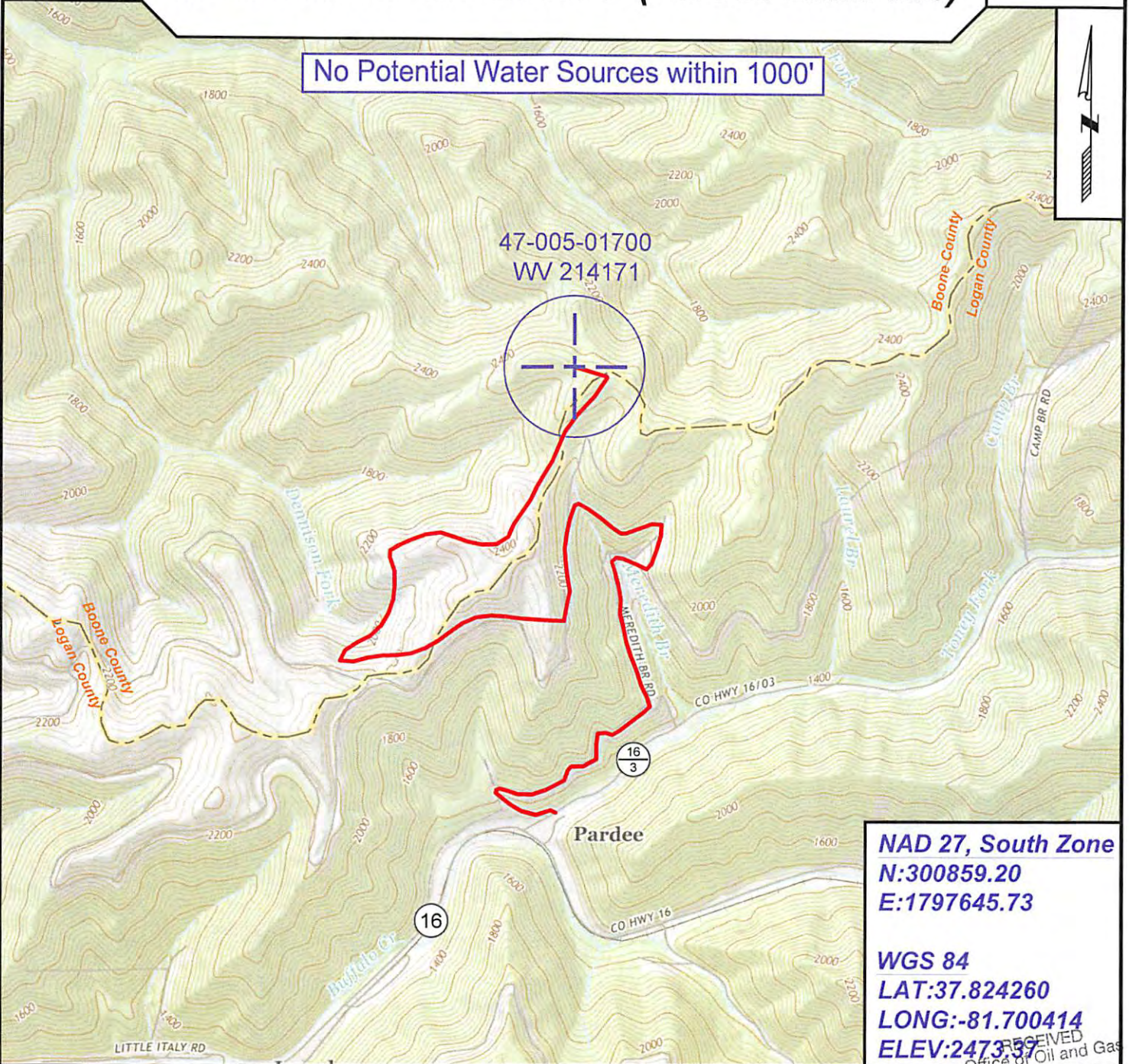

**NAD 27, South Zone**  
**N:300859.20**  
**E:1797645.73**

**WGS 84**  
**LAT:37.824260**  
**LONG:-81.700414**  
**ELEV:2473.37**

RECEIVED  
Office of Oil and Gas



SURVEYING AND MAPPING SERVICES PERFORMED BY:  
**ALLEGHENY SURVEYS, INC.**  
 1-800-482-8606  
 237 Birch River Road  
 Birch River, WV 26610  
 PH: (304) 649-8606  
 FAX: (304) 649-8608

PREPARED FOR:  
**EQT Production Company**  
 P.O. Box 280  
 Bridgeport, WV 26330

JAN 22 2018

WV Department of Environmental Protection