

Equitable Production Company Inc.  
47-005-01684 WV 211171  
Southern Land Co. 7000.67 Acre Lease

47-005-00892 LATITUDE 37 - 52 - 30

LONGITUDE 81 - 42 - 30

**Notes:**  
Well site coordinates are  
N:310236 Latitude: 37.849911  
E: 1792896 Longitude: 81.717110  
West Virginia  
Coordinate System of 1927, South Zone  
based upon  
Differential GPS Measurements.  
Plat orientation and corner and well  
references are based upon the grid  
north meridian.  
Well location references are based upon  
the magnetic meridian.

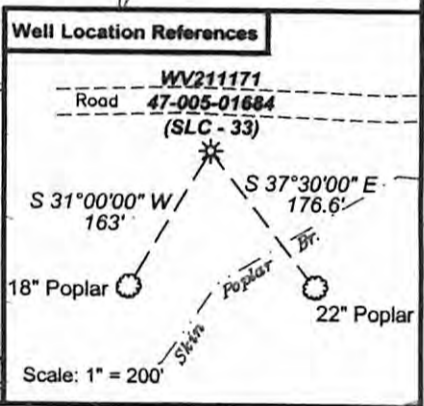
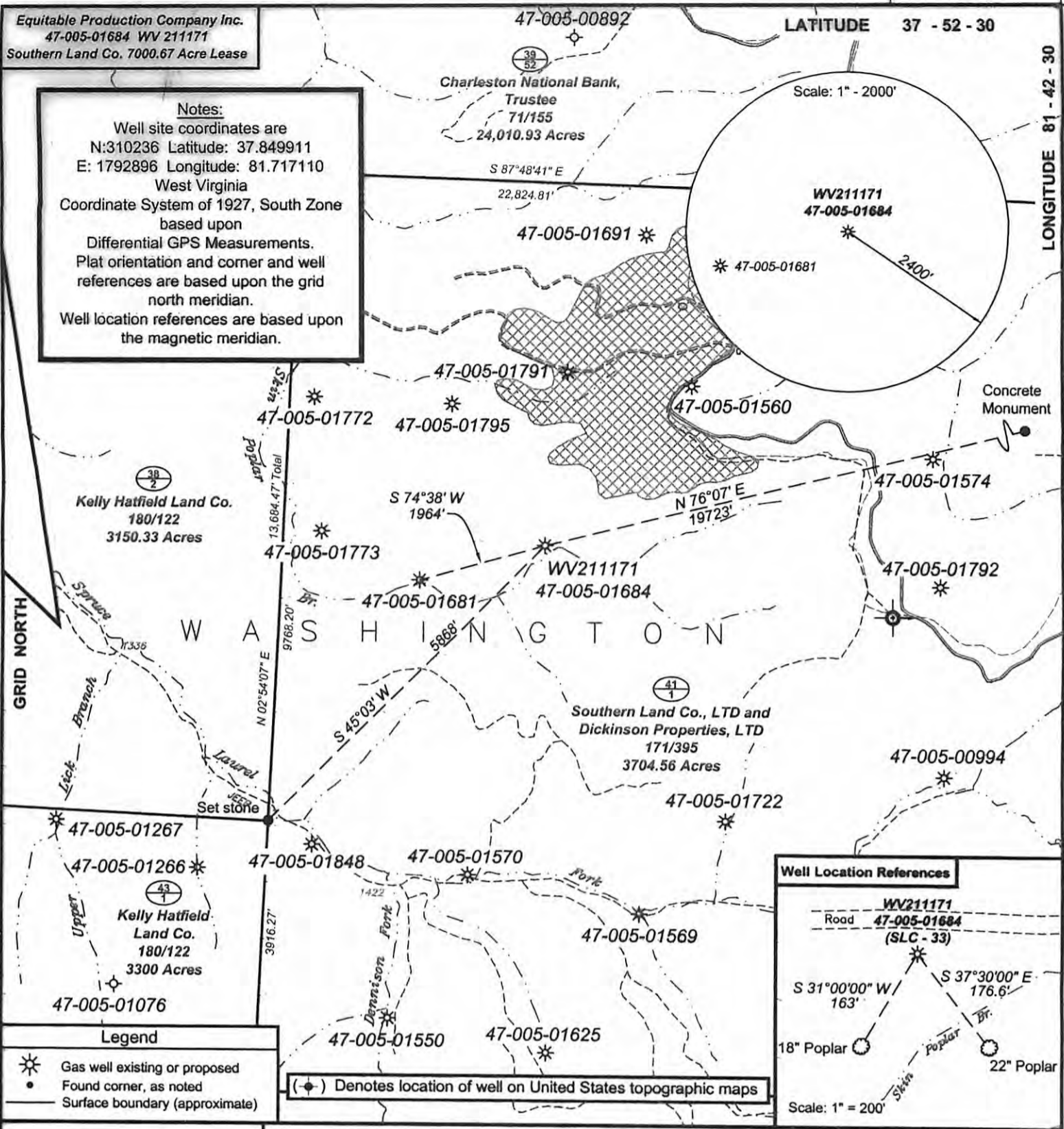

**Legend**  
 \* Gas well existing or proposed  
 • Found corner, as noted  
 --- Surface boundary (approximate)  
 (•) Denotes location of well on United States topographic maps



*I, the undersigned, hereby certify that this plat is correct to the best of my knowledge and belief and shows all the information required by law and the regulations issued and prescribed by the Department of Environmental Protection.*  
*Ben R. Singleton*  
 P.S. 2092



FILE NO: 28-16-C-08 (EQT 2-54)  
 DRAWING NO: 2816C08\_WV211171.dwg  
 SCALE: 1" = 2000'  
 MINIMUM DEGREE OF ACCURACY: 1:2500  
 PROVEN SOURCE OF ELEVATION: NGS HARN DEP Base Station Kanawha City

**STATE OF WEST VIRGINIA**  
 DEPARTMENT OF ENVIRONMENTAL PROTECTION  
**OFFICE OF OIL AND GAS**

DATE: April 16 2008  
 OPERATOR'S WELL NO. WV211171  
 API WELL NO: 47-005-01684  
 47 - 005 - 01684 F  
 STATE COUNTY PERMIT  
 So. Land 33

WELL TYPE:  OIL  GAS  LIQUID INJECTION  WASTE DISPOSAL  
 (IF GAS) PRODUCTION:  STORAGE  DEEP  SHALLOW  
 LOCATION: ELEVATION: 1762' WATERSHED Skin Poplar Branch  
 QUADRANGLE: Lorado DISTRICT: Washington COUNTY: Boone  
 SURFACE OWNER: Southern Land Co., LTD / Dickinson Properties, LTD ACREAGE: 3704.56  
 OIL AND GAS ROYALTY OWNER: Southern Land Co., LTD / Dickinson Properties, LTD LEASE NO: 33666 ACREAGE: 7000.67  
 PROPOSED WORK:  DRILL  CONVERT  DRILL DEEPER  FRACTURE OR STIMULATE  PLUG OFF OLD FORMATION  
 PERFORATE NEW FORMATION  OTHER PHYSICAL CHANGE IN WELL (SPECIFY)  
 PLUG AND ABANDON  CLEAN OUT AND REPLUG TARGET FORMATION: Devonian Shale ESTIMATED DEPTH: 6102'

**CANCELLED**

WELL OPERATOR: Equitable Production Company, Inc. DESIGNATED AGENT: Rex C. Ray  
 ADDRESS: 1710 Pennsylvania Ave. ADDRESS: 1710 Pennsylvania Ave  
 Charleston, WV 25302 Charleston, WV 25302

06/14/2013