

Western Pocahontas #14

47-005-01497  
WESTERN POCAHONTAS #14



NO PITS OR LAND  
APPLICATION  
WILL BE USED

NOT TO SCALE

Access Road

N

RECEIVED  
Office of Oil and Gas

MAR 24 2023

WV Department of  
Environmental Protection

1 inch = 500 feet



**GREYLOCK**  
ENERGY

Greylock Conventional, LLC  
500 Corporate Landing Charleston, WV 25311  
304-925-6100 - www.greylockenergy.com

Date: 06/29/21

TOPO SECTION OF USGS  
PILOT KNOB 7.5' QUADRANGLE

ALL ROADS SHOWN HEREON ARE  
EXISTING UNLESS OTHERWISE  
NOTED AND SHALL BE MAINTAINED  
IN ACCORDANCE WITH WV D.E.P.  
OIL AND GAS BMP MANUAL ENTRANCES  
AT COUNTY/STATE ROADS SHALL  
BE MAINTAINED WITH WV D.O.T.  
REGULATION. SEPARATE PERMITS  
MAY BE REQUIRED BY D.O.T.

EARTHWORK CONTRACTORS ARE  
RESPONSIBLE FOR NOTIFICATION  
TO THE OPERATOR **05/05/2023**  
PRIOR TO ANY DEVIATION FROM THIS PLAN.

Well Location Map for  
 47-005-01479  
 Western Pocahontas #14

Northing: 4191494.537  
 Easting: 449817.898  
 Elevation: 2457.30 ft

UTM NAD83 Zone 17N Meters

GREYLOCK  
 GREYLOCK Conventional, LLC  
 500 Corporate Landing  
 Charleston, WV 25311

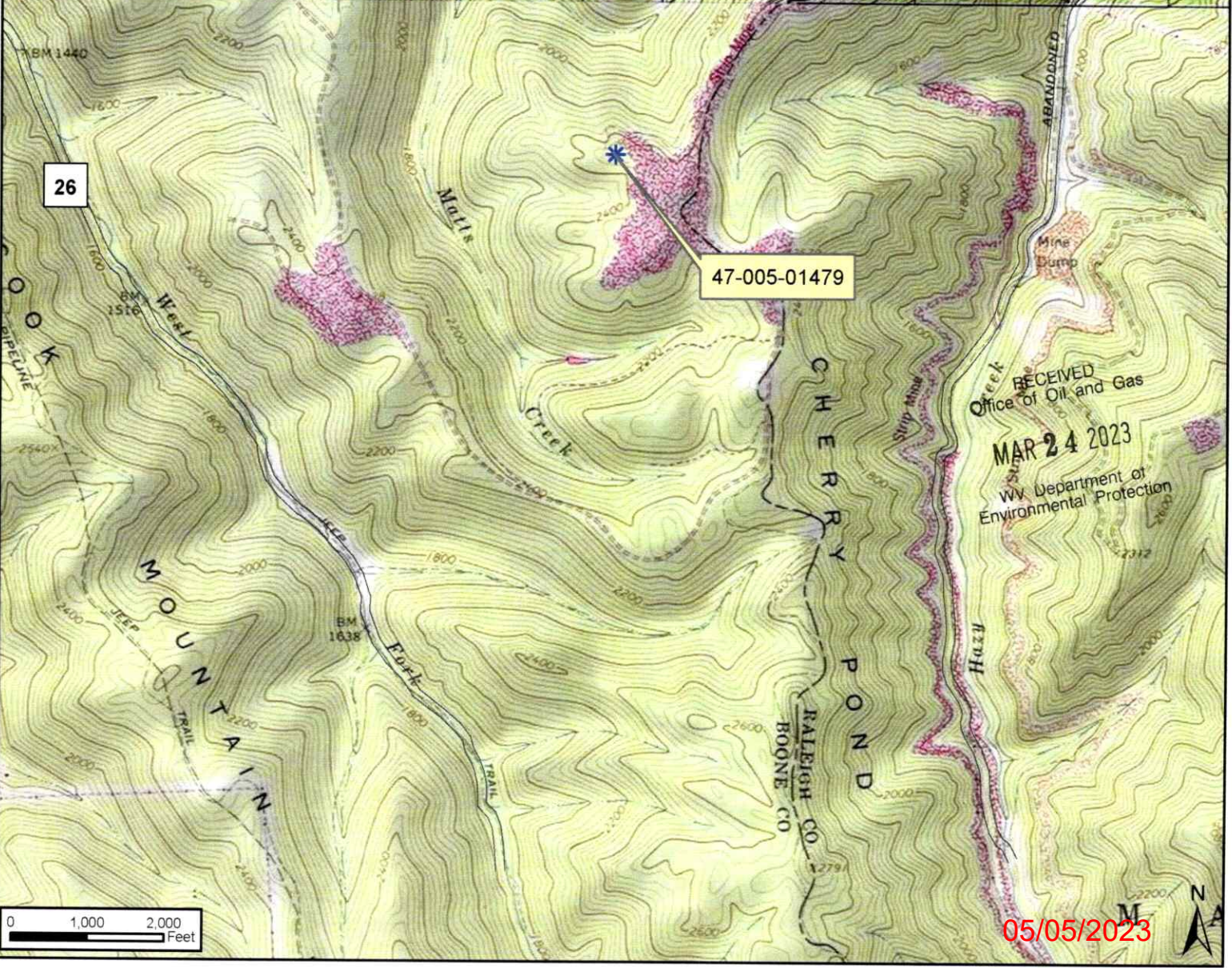
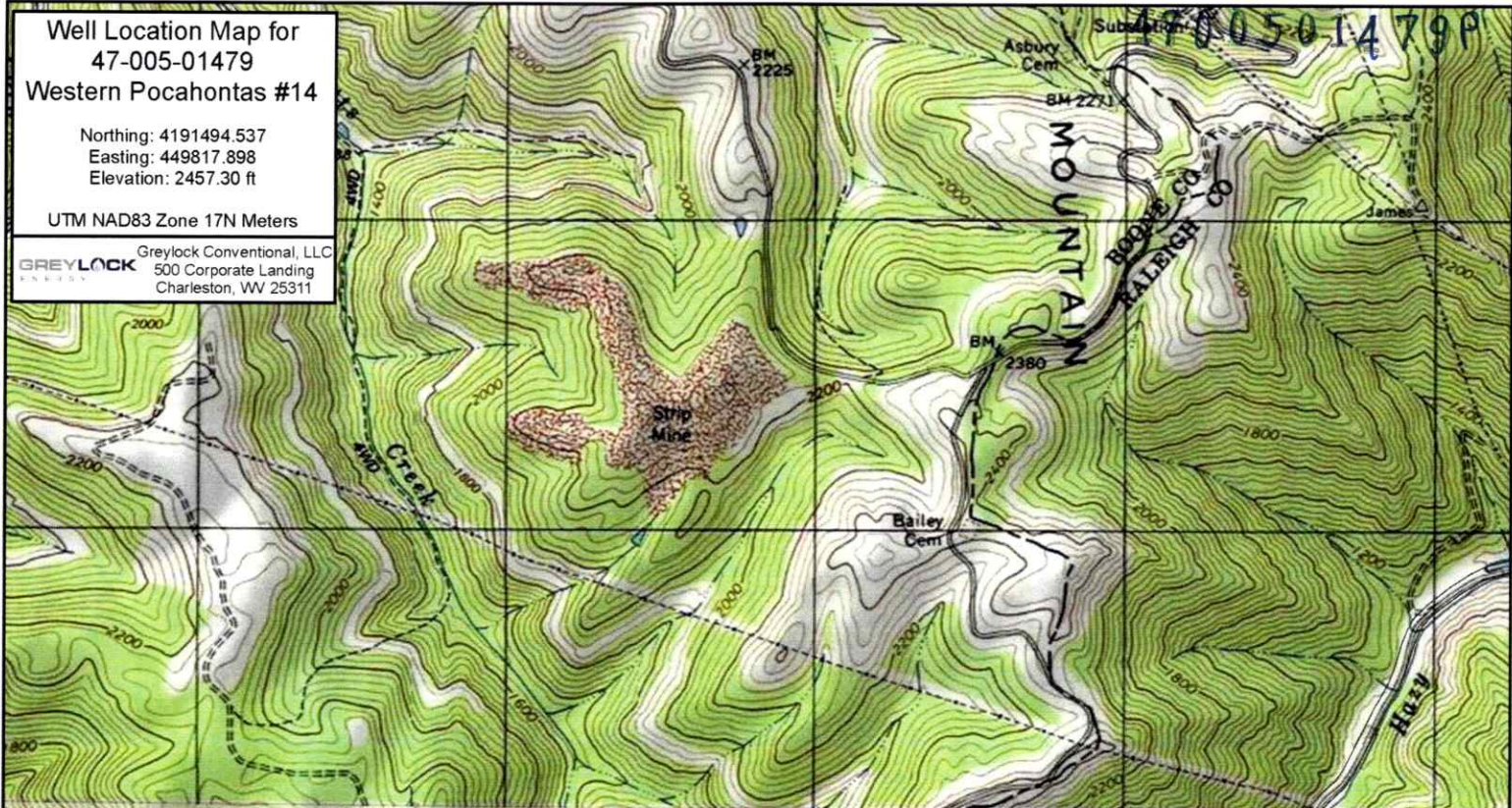

4700501479P

WW-7  
8-30-06



West Virginia Department of Environmental Protection  
Office of Oil and Gas  
**WELL LOCATION FORM: GPS**

API: 47-005-01479 WELL NO.: 14

FARM NAME: Western Pocahontas

RESPONSIBLE PARTY NAME: Greylock Conventional LLC

COUNTY: Boone DISTRICT: Crook

QUADRANGLE: Pilot Knob

SURFACE OWNER: Berwind Land Corp

ROYALTY OWNER: Energen Resources MAQ, Inc

UTM GPS NORTHING: 4191494.54

UTM GPS EASTING: 449817.90 GPS ELEVATION: 2457.3ft

RECEIVED  
Office of Oil and Gas  
MAR 24 2023  
WV Department of  
Environmental Protection

The Responsible Party named above has chosen to submit GPS coordinates in lieu of preparing a new well location plat for a plugging permit or assigned API number on the above well. The Office of Oil and Gas will not accept GPS coordinates that do not meet the following requirements:

1. Datum: NAD 1983, Zone: 17 North, Coordinate Units: meters, Altitude: height above mean sea level (MSL) – meters.
2. Accuracy to Datum – 3.05 meters
3. Data Collection Method:

Survey grade GPS  : Post Processed Differential \_\_\_\_\_  
Real-Time Differential

Mapping Grade GPS \_\_\_\_\_ : Post Processed Differential \_\_\_\_\_  
Real-Time Differential \_\_\_\_\_

4. **Letter size copy of the topography map showing the well location.**

I the undersigned, hereby certify this data is correct to the best of my knowledge and belief and shows all the information required by law and the regulations issued and prescribed by the Office of Oil and Gas.

G.M. R  
Signature

Asset Development Mgr.  
Title

3/24/2023  
Date

05/05/2023