

(M)

Latitude 37° 55'

NEW RIVER & POCAHONTAS CONSOLIDATED COAL CO.

C. & O. RIV. CO.

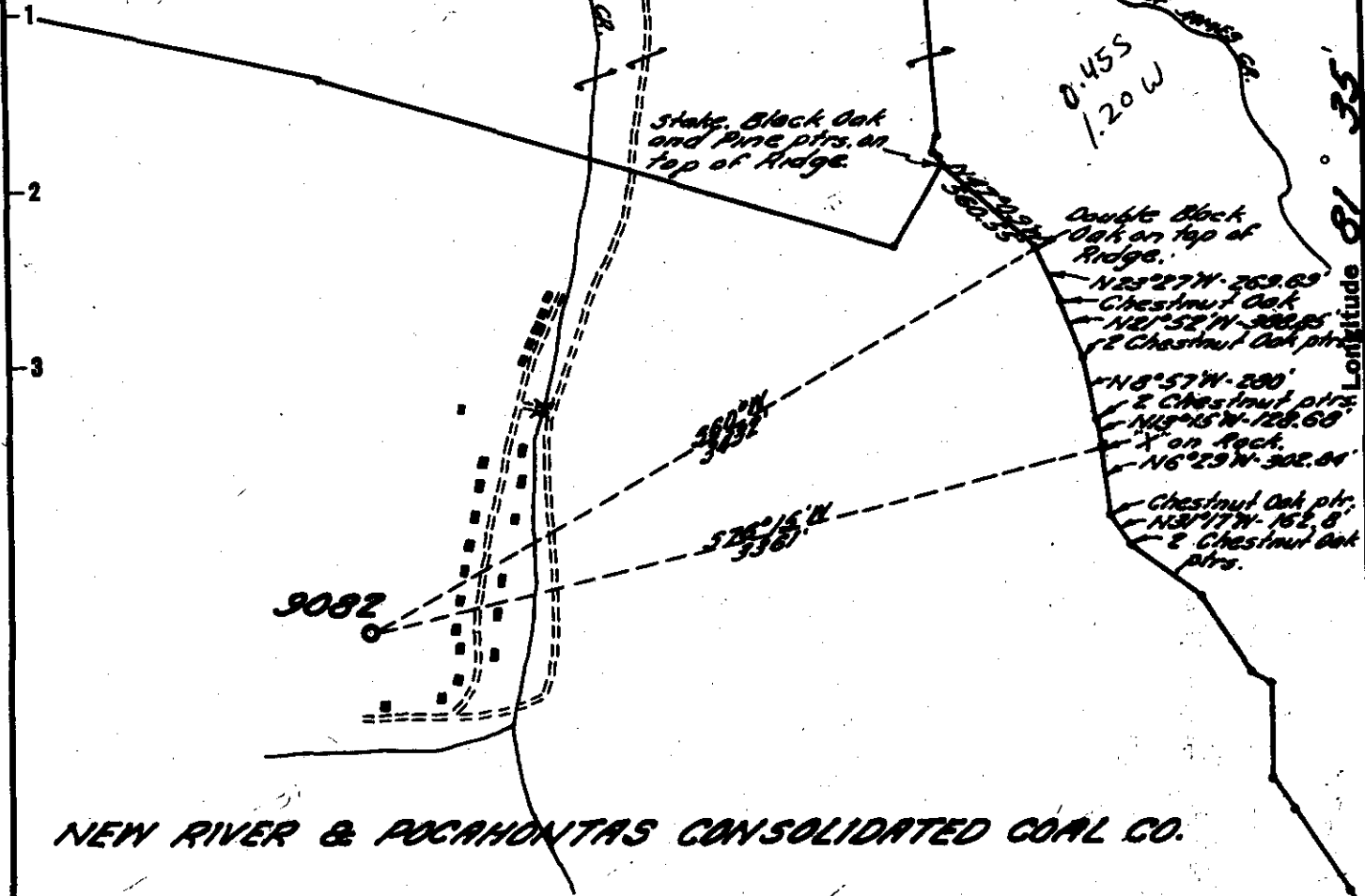

NEW RIVER & POCAHONTAS CONSOLIDATED COAL CO.

NOTE-

Coal operated by Robin Hood Coal Co. Location Below operated Coal Seam.

- New Location
- Drill Deeper
- Abandonment

NEW RIVER & POCAHONTAS CONSOLIDATED COAL CO.

Company UNITED FUEL GAS CO.
 Address CHARLESTON, W. VA.
NEW RIVER & POCAHONTAS
CONSOLIDATED COAL CO.
 Tract _____ Acres 4236.5 Lease No. 16903
 Well (Farm) No. 7 Serial No. 9082
 Elevation (Spirit Level) 1419.62'
 Quadrangle BALD KNOB - C
 County BOONE District CROOK
 Engineer Seibert R. Howell
 Engineer's Registration No. 2529
 File No. 62-29 Drawing No. _____
 Date 3-15-61 Scale 1" = 800'

STATE OF WEST VIRGINIA
DEPARTMENT OF MINES
OIL AND GAS DIVISION
CHARLESTON

WELL LOCATION MAP
FILE NO. Boo-923

+ Denotes location of well on United States Topographic Maps, scale 1 to 62,500, latitude and longitude lines being represented by border lines as shown.

- Denotes one inch spaces on border line of original tracing.

K&E 100 IMPERIAL TRADING CLOTH T. H.

60048

5-0 0

Do not lag



STATE OF WEST VIRGINIA
DEPARTMENT OF MINES
OIL AND GAS DIVISION

Quadrangle Bald Knob

Permit No. B00-923

WELL RECORD

Oil or Gas Well Dry
X33X
(NONE)

Company United Fuel Gas Company
Address P.O. Box 1273; Charleston 25, W. Va.
Farm E. J. Berwind #7 Acres 4236.5
Location (waters) Lt. Fork of Pond Creek
Well No. 9082 Elev. 1419.62
District Crook County Boone
The surface of tract is owned in fee by _____
Address _____

Casing and Tubing	Used in Drilling	Left in Well	Packers
Size			Kind of Packer
10			
13			
10 3/4		604'	Size of
2 1/2 Cased In			Depth set
8-5/8" 1867'		Full	Perf. top
			Perf. bottom
			Perf. top
			Perf. bottom

Mineral rights are owned by New River & Potomac Consol. Coal Co.
600 Two Penn Center Plaza, Philadelphia 2, Penna.

Drilling commenced 10-16-61
Drilling completed 12-17-61

Date Shot _____ From _____ To _____
With _____

Open Flow /10ths Water in _____ Inch
/10ths Merc. in _____ Inch

Volume _____ Cu. Ft.

Rock Pressure _____ lbs. _____ hrs.

Oil _____ bbls. 1st 24 hrs.

WELL ACIDIZED _____

WELL FRACTURED _____

CASING CEMENTED	SIZE	No. Ft.	Date
COAL WAS ENCOUNTERED AT	82	FEET 24	INCHES
	198	FEET 24	INCHES 282
	474	FEET 36	INCHES 48

RESULT AFTER TREATMENT

ROCK PRESSURE AFTER TREATMENT

Fresh Water 198'-200' Feet 474'-478' Feet Salt Water _____ Feet

Formation	Color	Hard or Soft	Top	Bottom	Oil, Gas or Water	Depth	Remarks
Sand & Gravel			0	19			
Sand			19	82			
SM Coal			82	84			
Sand			84	119			
Slate			119	198			
Coal			198	200	Water at 198'-200' 1/2 PBH		
Slate			200	282			
Coal			282	285			
Slate			285	291			
Sand			291	346			
Slate			346	358			
Sand			358	404			
Slate & Shells			404	429			
Sand			429	474			
Coal			474	478	Water at 474'-478' - 2 BPH		
Sand			478	534			
Slate & Shells			534	622			
Sand			622	651			
Slate & Shells			651	870			
Sand			870	922			
Slate			922	948			
Sand			948	1163			
Slate & Shells			1163	1212			
Sand			1212	1242			
Slate & Shells			1242	1270			
Salt Sand			1270	1457	Show of Gas at 1281'-1287'		
Slate			1457	1470			
Salt Sand			1470	1683			
Slate			1683	1707			
Sand			1707	1766			

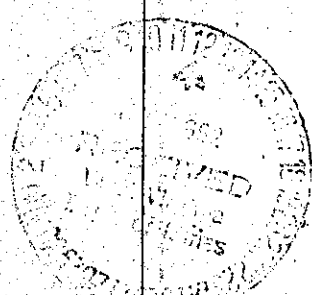

Formation	Color	Hard or Soft	Top /	Bottom	Oil, Gas or Water	Depth Found	Remarks
Red Rock			1766	1804			
Slate & Shells			1804	1897			
Red Rock			1897	1905			
Slate & Shells			1905	1941			
Sand			1941	1955			
Lime			1955	1990			
Slate & Shells			1990	2007			
Red Rock			2007	2020			
Sandy Lime			2020	2100			
Red Rock			2100	2106			
Slate & Shells			2106	2148			
Red Rock			2148	2158			
Lime Shells			2158	2183			
Maxon Sand			2183	2209			
Slate & Shells			2209	2298			
Lime Shells			2298	2274			
Sand			2274	2327			
Lime			2327	2355			
Red Rock			2355	2368			
Lime			2368	2389			
Break			2389	2392			
Sand			2392	2450			
Slate			2450	2462			
Lime, B & G			2462	2799			
Injun sand			2799	2833	Show of Gas	at 2600'-2607'	
Weir Shells			2833	3190			
Slate & Shells			3190	3312			
Coffee Shale Sunbury?			3312	3330			
Sand Berea			3330	3345			
Slate			3345	3357			
Lime			3357	3376			
Total Depth			3376'				

Date January 11, 19 62

APPROVED UNITED FUEL GAS COMPANY, Owner

By A. J. Jewell

(Title)

Supt., Civil Engineering Dept.