

RECEIVED  
Office of Oil and Gas  
MAY 05 2016  
WV Department of  
Environmental Protection

**NOTES:**  
 Surface Tract ———  
 Mineral Tract ———  
 All known oil & gas wells within 2,400' of the proposed well location are shown hereon.  
 The bearings and distances shown hereon are based on the WV State Plane Coordinate System, NAD 27 South Zone.

West Virginia State Plane  
 South Zone NAD '27  
 N 396,680.57 : E 1,803,770.76  
 UTM 17 - NAD 83 - Meters  
 N 4,215,745.70 : E 440,223.42

FILE #:  
 DRAWING #: Peytona 37 ww6  
 SCALE: 1" = 1000'  
 MINIMUM DEGREE OF ACCURACY: 1 : 5,000  
 PROVEN SOURCE OF ELEVATION: Global Positioning System (GPS)

I THE UNDERSIGNED, HEREBY CERTIFY THAT THIS PLAT IS CORRECT TO THE BEST OF MY KNOWLEDGE AND BELIEF AND SHOWS ALL THE INFORMATION REQUIRED BY LAW AND THE REGULATIONS ISSUED AND PRESCRIBED BY THE DEPARTMENT OF ENVIRONMENTAL PROTECTION.  
 Signed: \_\_\_\_\_  
 R.P.E.: \_\_\_\_\_ L.L.S.: 1993



(+) DENOTES LOCATION OF WELL ON UNITED STATES TOPOGRAPHIC MAPS  
 WVDEP  
 OFFICE OF OIL & GAS  
 601 57TH STREET  
 CHARLESTON, WV 25304



DATE: April 21, 2016  
 OPERATOR'S WELL #: Peytona 37  
 API WELL #: 47 005 00908  
 STATE COUNTY PERMIT

Well Type:  Oil  Waste Disposal  Production  Deep  
 Gas  Liquid Injection  Storage  Shallow

WATERSHED: Orchard Branch of Sandlick Creek ELEVATION: 1,293.32'  
 COUNTY/DISTRICT: Boone / Sherman QUADRANGLE: Williams Mountain  
 SURFACE OWNER: Judith Prichard, et al ACREAGE: 5000  
 OIL & GAS ROYALTY OWNER: Peytona Coal Land Co. ACREAGE: 6760

05/13/2016

LEASE #: 47-04056 DRILL  CONVERT  DRILL DEEPER  REDRILL  FRACTURE OR STIMULATE   
 PLUG OFF OLD FORMATION  PERFORATE NEW FORMATION  PLUG & ABANDON   
 CLEAN OUT & REPLUG  OTHER CHANGE  (SPECIFY): \_\_\_\_\_

TARGET FORMATION: \_\_\_\_\_ ESTIMATED DEPTH: \_\_\_\_\_  
 WELL OPERATOR Cabot Oil & Gas Corp. DESIGNATED AGENT Phillip Hill  
 Address 2000 Park Lane, Suite 300 Address 900 Lee Street, Suite 1500  
 City Pittsburgh State PA Zip Code 15275 City Charleston State WV Zip Code 25301

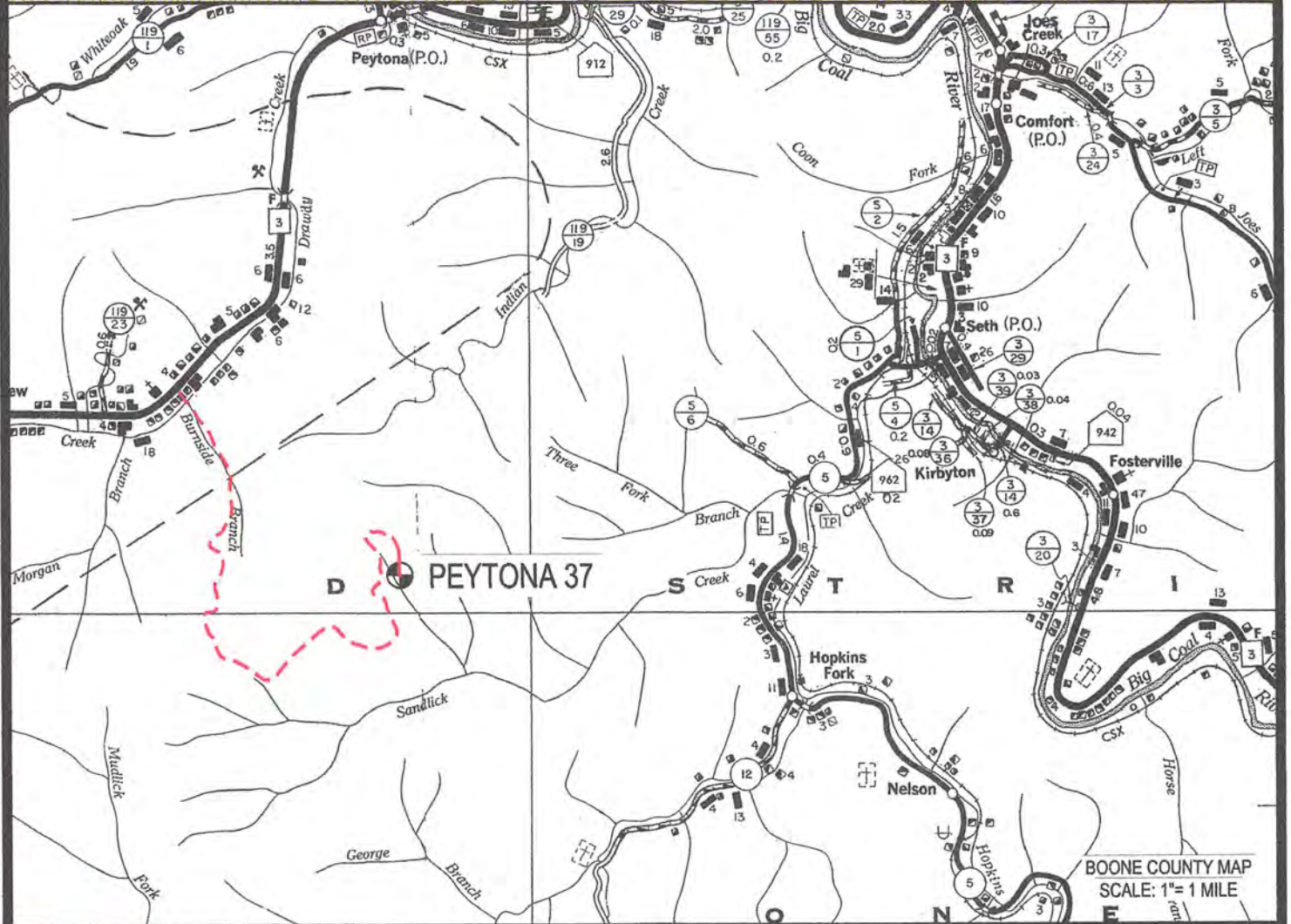
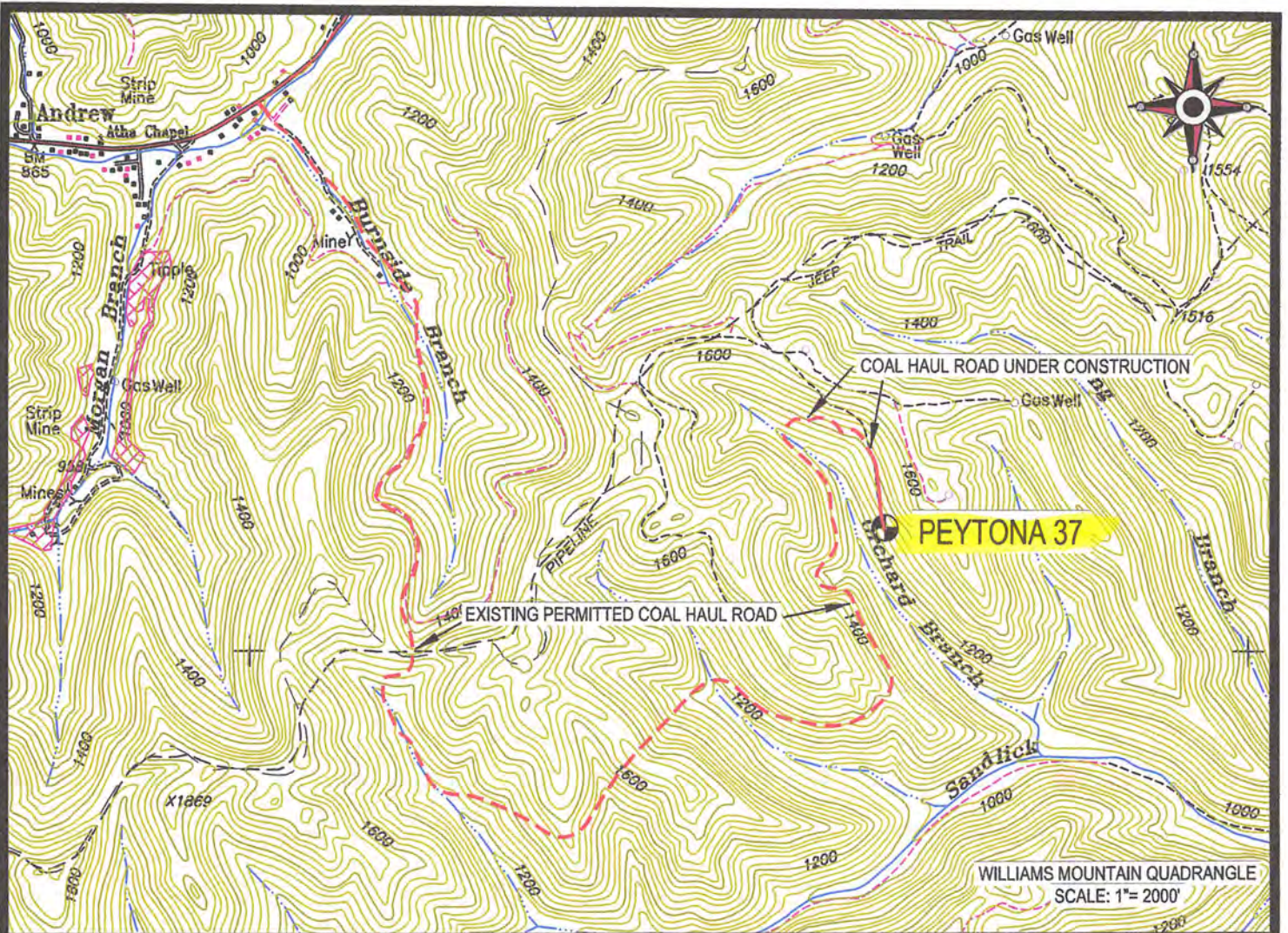

**Cabot Oil & Gas Corporation**

**PEYTONA 37**

LOCATION MAP

05/13/2016



**CUNNINGHAM**

LAND SURVEYING & MAPPING SERVICES, LLC

- 5213 STEPHEN WAY •
- CROSS LANES, WEST VIRGINIA 25313 •
- VOICE (304) 561-4129 • FAX (304) 776-0703 •
- E-MAIL ADDRESS • DKCUNNINGHAM@SUDDENLINK.NET •

LOCATED ON THE WATERS OF ORCHARD BRANCH  
OF SANDLICK CREEK  
SHERMAN DISTRICT, BOONE COUNTY, WV  
WILLIAMS MOUNTAIN QUADRANGLE

PROJECT NO. CABOT	DWG. NO. PEYTONA 37 LOC.DWG
DATE: 04-21-16	SCALE: AS NOTED
DRAWN BY: G. PERKINS	CHK'D BY: D.K.C.
FILE: C:\PROJECT FOLDER\CABOT	