

Independence Coal Company
 HC 78 Box 1800 Madison, WV 25130

Date 04/12/02
 Scale 1" = 1000'
 Operators New River Energy Corporation

47 - 005 - 880 P
API No.

I, the undersigned, do hereby certify that this map is correct, and shows to the best of my knowledge and belief all the information required by the laws of this state.

By: James C. Gay

P.E. No. 10162

TYPE OF WELL:

GAS:
 Production Storage Deep Shallow

PROPOSED WORK ON LOCATION:
 Drill Drill Deeper Redrill Convert
 Fracture/Stimulate Plug off to Formation
 Perforate New Formation Plug and Abandon
 Clean/Replug Other Than Above
 If "Other" Please see Details below

DETAILS OF PROPOSED WORK _____

TARGET FORMATION _____

ESTIMATED DEPTH _____

STATE OF WEST VIRGINIA
 Division of Environmental Protection
OFFICE OF OIL AND GAS

WELL AREA & LOCATION INFORMATION

ELEVATION SOURCE GPS Survey on 3/15/02
 WATERSHED Little Laurel Creek of Laurel Creek
 ELEVATION 1280.23 DISTRICT Sherman
 COUNTY Boone TOPO QUAD Williams Mtn. 7.5'
 SURFACE OWNER Southern Land Company
 ACREAGE 1091 acres
 ROYALTY OWNER N/A
 LEASE ACREAGE 1091 acres

WELL OPERATOR New River Energy Corporation COMPANY AGENT Timothy E. Comer
 ADDRESS 315 70th Street, Charleston, WV 25304 ADDRESS 315 70th Street, Charleston, WV 25304

APR 19 2002

DEEP WELL

800 880 P

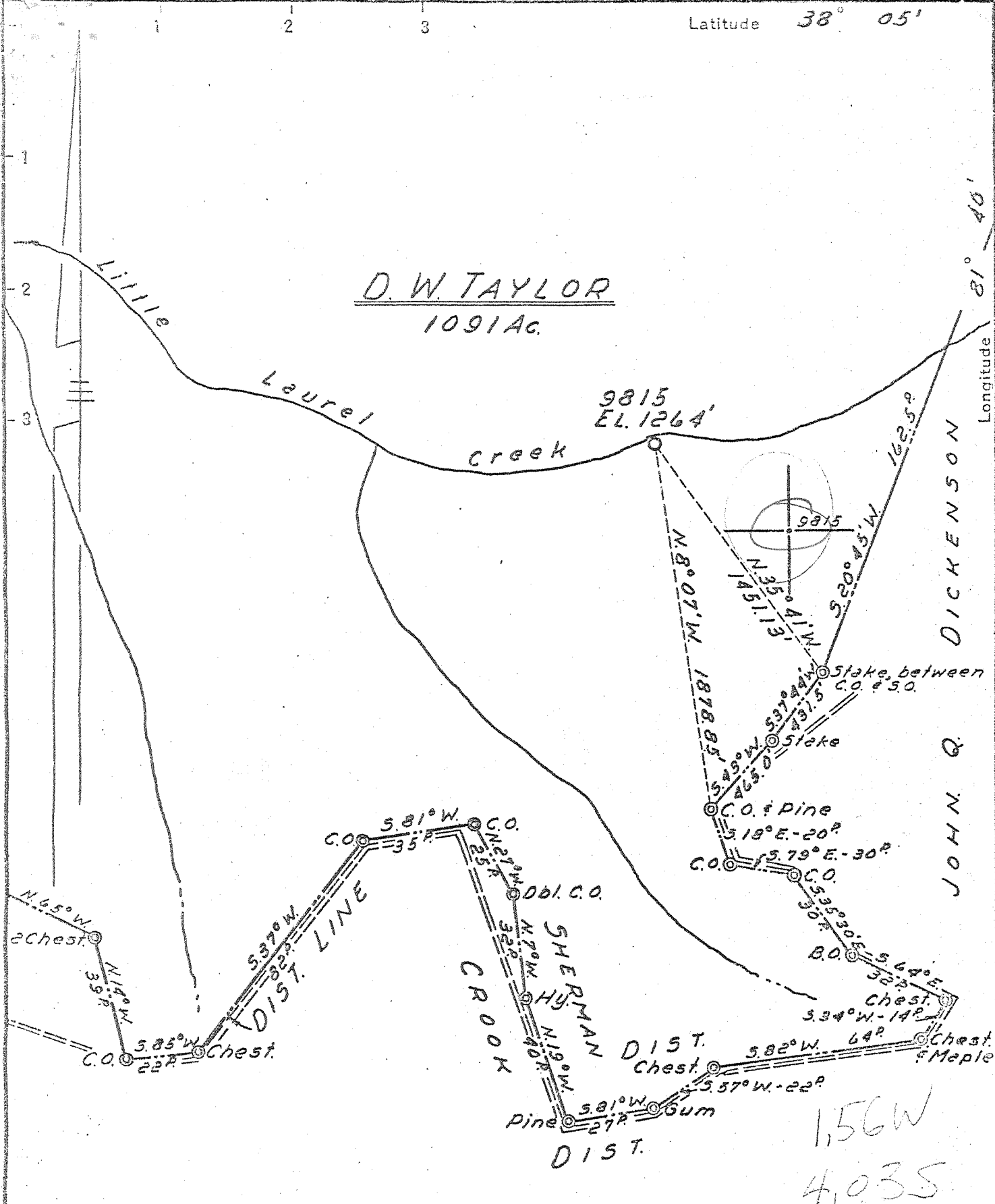

- New Location...
- Drill Deeper.....
- Abandonment.....

MAP 5H. 162W. 50: S. 97 W. 63. F.B. 1078 P. 10-14

Company HOPE NATURAL GAS CO.
 Address CLARKSBURG, W. VA.
 Farm D. W. TAYLOR
 Tract _____ Acres 1091 Lease No. 64738
 Well (Farm) No. _____ Serial No. 9815
 Elevation (Spirit Level) 1264'
 Quadrangle PEYTONA - SW
 County BOONE District SHERMAN
 Engineer Guy H. Bradley
 Engineer's Registration No. 2425
 File No. _____ Drawing No. _____
JUNE 16, 1953 Scale 1" = 40 P.

STATE OF WEST VIRGINIA
 DEPARTMENT OF MINES
 OIL AND GAS DIVISION
 CHARLESTON

WELL LOCATION MAP
 FILE NO. B00-880

+ Denotes location of well on United States Topographic Maps, scale 1 to 62,500, latitude and longitude lines being represented by border lines as shown.

- Denotes one inch spaces on border line of original tracing.

5-0 0

Deep Well



STATE OF WEST VIRGINIA
DEPARTMENT OF MINES
OIL AND GAS DIVISION 6

Quadrangle Peytona

WELL RECORD

Permit No. Boo-880

Oil or Gas Well Gas
(KIND)

Company Hope Natural Gas Company
Address 445 West Main Street, Clarksburg, W. Va.
Farm D. W. Taylor Acres 1091
Location (waters) _____
Well No. 9815 Elev. 1264'
District Sherman County Boone
The surface of tract is owned in fee by _____
Address _____
Mineral rights are owned by _____
Address _____

Drilling commenced 4-2-54
Drilling completed 10-8-54
Date Shot 10-27-54 From 3653 To 5355
With 16,500# Gellatin

Open Flow /10ths Water in _____ Inch
/10ths Merc. in _____ Inch
Volume 122 M Cu. Ft.
Rock Pressure ? lbs. _____ hrs.
Oil None bbls., 1st 24 hrs.
Fresh water 70' 910' feet _____ feet
Salt water 1575' feet _____ feet

Casing and Tubing	Used in Drilling	Left in Well	Packers
Size			
18			Kind of Packer
13	32	32	
10	738	738	Size of
8 1/4	1471	1471	
6 3/8	2220	2220	Depth set
5 3/16	5438	5438	
3			Perf. top
2			Perf. bottom
Liners Used			Perf. top
			Perf. bottom

CASING CEMENTED SIZE No. Ft. Date
7" casing set in 12 bags cement
COAL WAS ENCOUNTERED AT 68 FEET 24 INCHES
1223 FEET 24 INCHES FEET INCHES
FEET INCHES FEET INCHES

Formation	Color	Hard or Soft	Top	Bottom	Oil, Gas or Water	Depth Found	Remarks
Surface			0	34			
Slate			34	52			
Sand			52	68			
Coal			68	70	Water	70'	
Sand			70	110			
Slate			110	120			
Sand			120	300			
Slate & Shells			300	320			
Sand			320	380			
Slate & Shells			380	414			
Sand			414	538			
Slate			538	550			
Sand			550	606			
Lime			606	670			
Slate			670	780			
Sand			780	865			
Lime			865	900			
Sand			900	920	Water	910	
Lime			920	1040			
Sand			1040	1223			
Coal			1223	1225			
Sand			1225	1321			
Lime			1321	1408	Gas	1448	
Salt Sand			1408	1743	Water	1575	Hole Full
Slate			1743	1753			
Lime			1753	1795			
Slate & Shells			1795	1843			
Sand			1843	2095			
Lime			2095	2112			
Red Rock			2112	2140			
LITTLE LIME			2140	2170			
Slate			2170	2185			
Lime			2185	2200			
Pencil Cave			2200	2203			
Lime - <u>Big - G.L.T.</u>			2203	2517			
INJUN			2517	2550			
Slate & Shells			2550	2770			
WEIR			2770	2825			

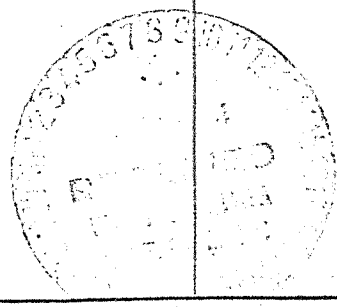

Formation	Color	Hard or Soft	Top ⁶	Bottom	Oil, Gas or Water	Depth Found	Remarks
Shells			2835	2936			
Slate & Shells			2936	2960			
Shale			2960	2968			
BEREA			2968	2990			
Slate & Shells			2990	4185			
Shale			4185	4500			
Brown Shale			4500	4740			
Lime			4740	4870			
Shale			4870	4890			
Slate & Shells			4890	4980			
Shale			4980	4987			
Slate & Shells			4987	5165			
Shale			5165	5180			
Lime			5180	5190			
Shale			5190	5424	Gas	5300 - 5354	
Corniferous Lime			5424	5533	Gas	5433	
ORISKANY			5533	5585			
Red Lime			5585	5602			
Lime			5602	5800			
				(485)			
TOTAL DEPTH				5800'			
					5424	5533	
					1264	1264	
					<u>4160</u>	<u>4269</u>	

Date November 16, 1954

APPROVED Hope Natural Gas Company, Owner

By [Signature]

STATE OF WEST VIRGINIA
DIVISION OF ENVIRONMENTAL PROTECTION
OFFICE OF OIL AND GAS

AFFIDAVIT OF PLUGGING AND FILLING WELL

AFFIDAVIT SHOULD BE IN TRIPLICATE, one copy mailed to the Division, one copy to be retained by the Well Operator and the third copy (and extra copies if required) should be mailed to each coal operator at their respective addresses.

Farm name: D. W. Taylor Operator Well No.: 9815

LOCATION: Elevation: 1280.33 Quadrangle: Williams Mtn. 7.5'
District: Sherman 4 County: Boone
Latitude: 5892 Feet South of 38 Deg. 02 Min. 30 Sec.
Longitude: 19952 Feet West of 81 Deg. 37 Min. 30 Sec.

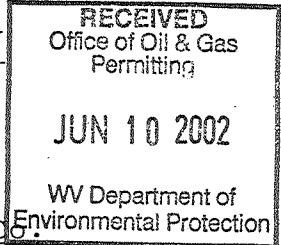

Well Type: OIL _____ GAS X

Company: New River Energy Corp. Coal Operator Independence Coal Co.
315 70th Street or Owner HC 78 Box 1800
Charleston, W.V. 25304 Madison, W.V. 25130
Coal Operator Southern Sand Co. LTD Partnership
Agent: Timothy E. Comer or Owner 300 Capital Street
Charleston, W.V. 25301.

Permit Issued Date: April 1, 2002

AFFIDAVIT

STATE OF WEST VIRGINIA,
County of Boone ss:

Michael Wine and Jeffery Mace being first duly sworn according to law depose and say that they are experienced in the work of plugging and filling oil and gas wells and were employed by the above named well operator, and participated in the work of plugging and filling the above well, and Gary Scites Oil and Gas Inspector representing the Director, say that said work was commenced on the 22nd day of April 2002, and that the well was plugged and filled in the following manner:

TYPE	FROM	TO	PIPE REMOVED	LEFT
6 % Gel	1,486'	1,461'		
RFC Cement	1,461'	871'		
6 % Gel	871'	855'		
Class A Cement	855'	Surface		32' 13 3/8"

Description of monument: 7" Casing w/API # welded on plate. and that the work of plugging and filling said well was completed on the 7th day of May, 2002.

And further deponents saith not.

Michael Wine
Jeff Mace

Sworn and subscribe before me this 9th day of May, 19 2002
My commission expires: 6/4/06

Brenda J. Harris
Notary Public

Oil and Gas Inspector: Gary Scites

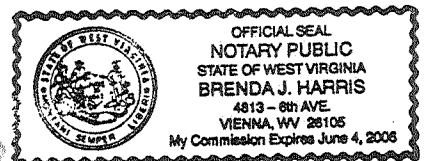

JUN 28 2002

Boo 0280 P