

4700500572

WW-7  
8-30-06



West Virginia Department of Environmental Protection  
Office of Oil and Gas

WELL LOCATION FORM: GPS

API: 47-005-00572 WELL NO.: 805212  
FARM NAME: KAREN & ALTON HOLESTIN  
RESPONSIBLE PARTY NAME: Diversified Production LLC  
COUNTY: Boone DISTRICT: Scott  
QUADRANGLE: Julian, WV 7.5'  
SURFACE OWNER: Alton Dunn Holestin Sr  
ROYALTY OWNER: Karen Sue Holestin etal  
UTM GPS NORTHING: 4225513.56  
UTM GPS EASTING: 423592.24 GPS ELEVATION: 897.9'

The Responsible Party named above has chosen to submit GPS coordinates in lieu of preparing a new well location plat for a plugging permit or assigned API number on the above well. The Office of Oil and Gas will not accept GPS coordinates that do not meet the following requirements:

- Datum: NAD 1983, Zone: 17 North, Coordinate Units: meters, Altitude: height above mean sea level (MSL) – meters.
- Accuracy to Datum – 3.05 meters
- Data Collection Method:  
Survey grade GPS \_\_\_\_: Post Processed Differential \_\_\_\_

Real-Time Differential \_\_\_\_  
Mapping Grade GPS X: Post Processed Differential X  
Real-Time Differential \_\_\_\_

RECEIVED  
Office of Oil and Gas

DEC 05 2022

WV Department of  
Environmental Protection

4. Letter size copy of the topography map showing the well location.  
I the undersigned, hereby certify this data is correct to the best of my knowledge and belief and shows all the information required by law and the regulations issued and prescribed by the Office of Oil and Gas.

Justin Suttler  
Digitally signed by Austin Suttler  
Date: 2022.07.19 15:49:07  
-04 00'  
Signature

Plugging Manager  
Title

7/19/2022  
Date

01/06/2023



**DIVERSIFIED**  
energy  
100 Diversified Way  
Pikeville, KY, 41051

47-005-00572  
Plugging Map

**Legend**

- Well
- Access Road
- Pits
- Pad
- Public Roads

1 Pit  
10' W  
20' L  
8" D  
285 bbl

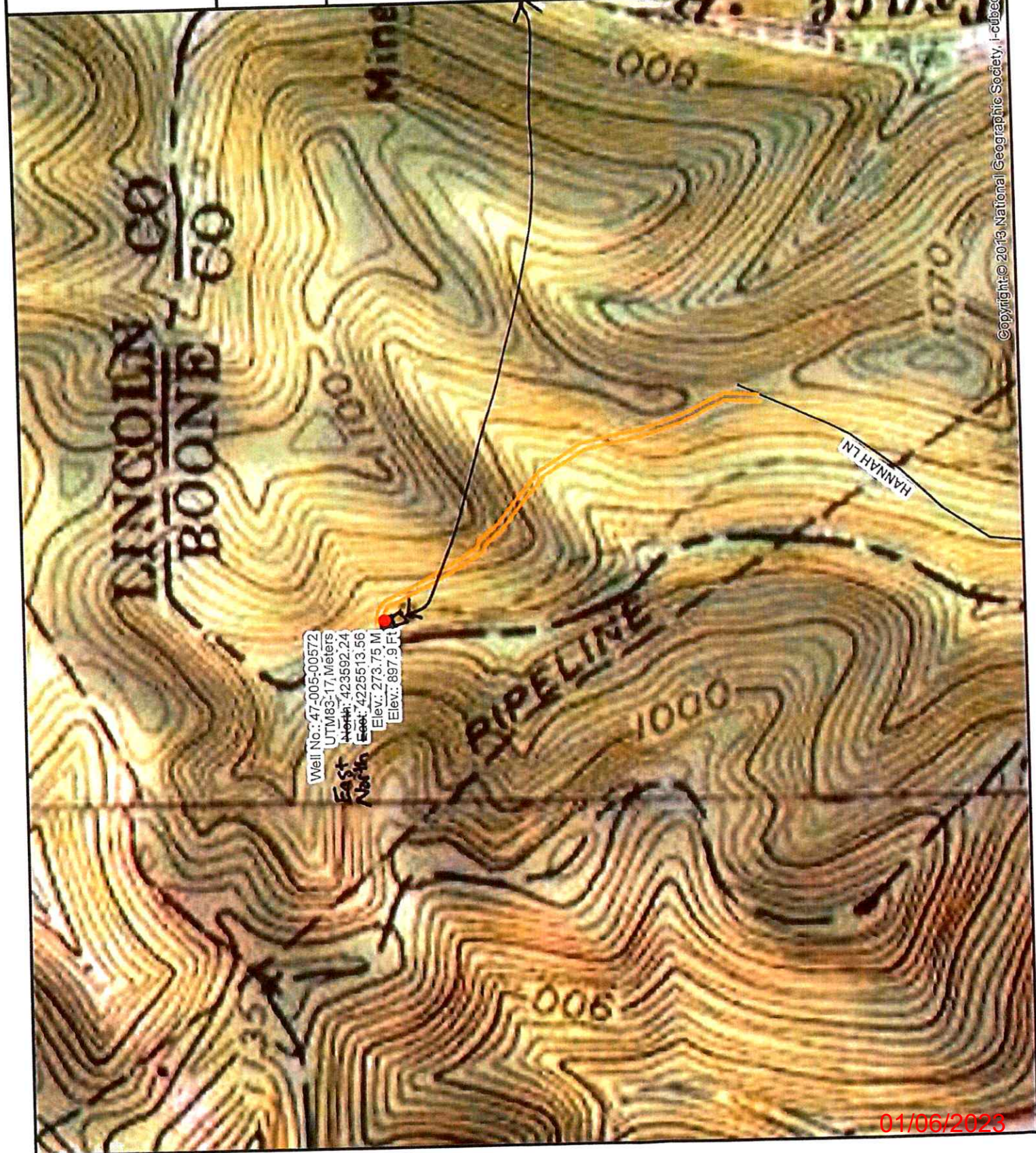
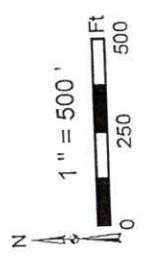
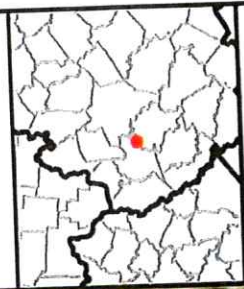

Well No.: 47-005-00572  
UTM83: 17, Meters  
North: 423592.24  
East: 4225513.56  
Elev.: 273.75 M  
Elev.: 897.9 Ft

East  
North