

WW-7
8-30-06



West Virginia Department of Environmental Protection
Office of Oil and Gas
WELL LOCATION FORM: GPS

RECEIVED
Office of Oil and Gas

JUN 09 2022

WV Department of
Environmental Protection

API: 47-005-00522 WELL NO.: _____

FARM NAME: Yawkey Freeman # 66

RESPONSIBLE PARTY NAME: Greylock Conventional, LLC

COUNTY: BOONE DISTRICT: MADISON WASHINGTON

QUADRANGLE: TURTLE CREEK MADISON

SURFACE OWNER: Matthew & Heather Stultz

ROYALTY OWNER: Kyle & Christina Peterson

UTM GPS NORTHING: 4209180.986

UTM GPS EASTING: 422095.3562 GPS ELEVATION: 332.44 (1090.70 ft)

The Responsible Party named above has chosen to submit GPS coordinates in lieu of preparing a new well location plat for a plugging permit or assigned API number on the above well. The Office of Oil and Gas will not accept GPS coordinates that do not meet the following requirements:

1. Datum: NAD 1983, Zone: 17 North, Coordinate Units: meters, Altitude: height above mean sea level (MSL) – meters.
2. Accuracy to Datum – 3.05 meters
3. Data Collection Method:

Survey grade GPS ____: Post Processed Differential ____

Real-Time Differential ____

Mapping Grade GPS X: Post Processed Differential ____

Real-Time Differential X

4. Letter size copy of the topography map showing the well location.

I the undersigned, hereby certify this data is correct to the best of my knowledge and belief and shows all the information required by law and the regulations issued and prescribed by the Office of Oil and Gas.

Signature

Permitting Supervisor
Title

5-9-22
Date

Yawkey Freeman #66

4700500522

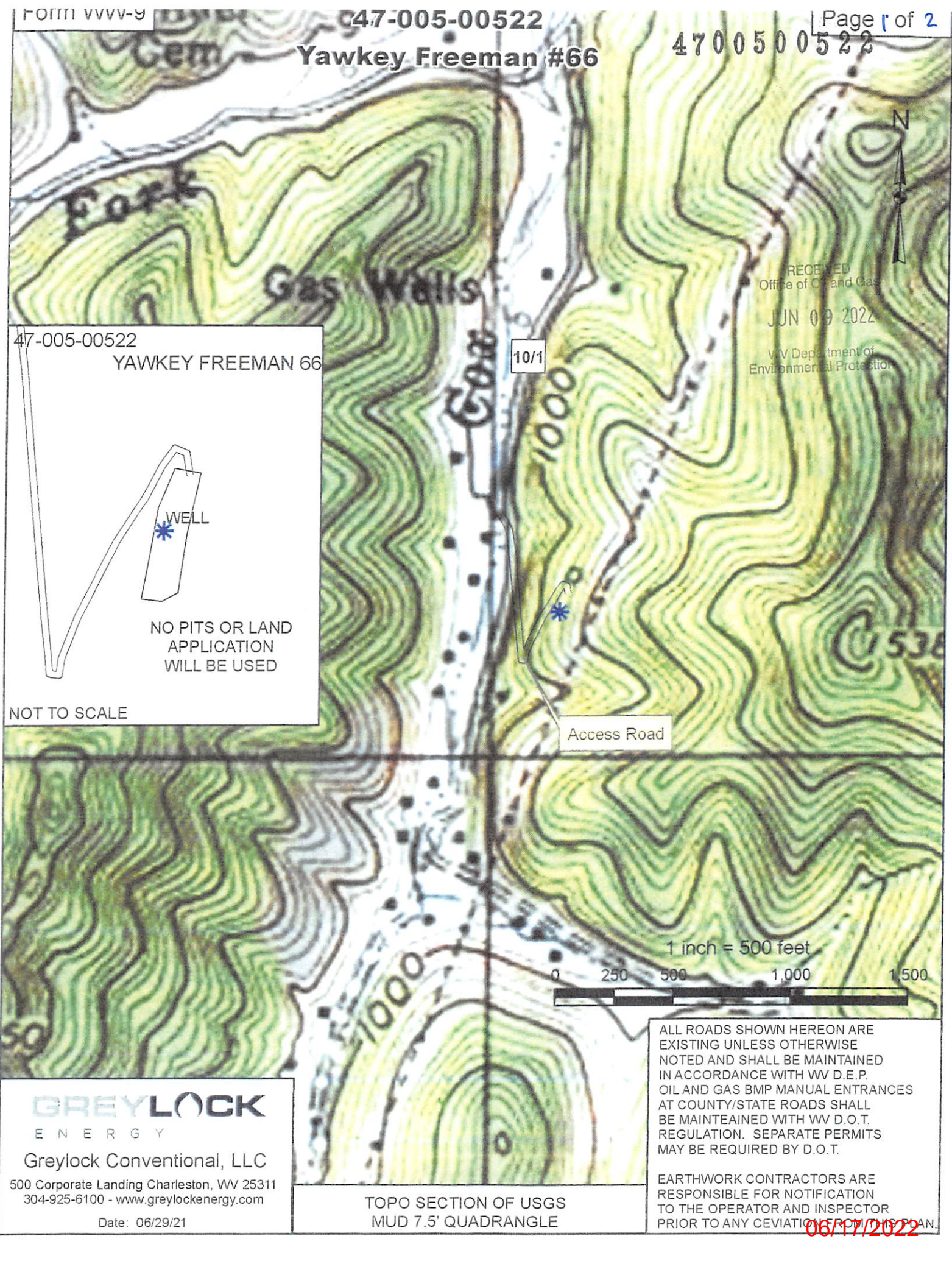

RECEIVED
 Office of Oil and Gas
 JUN 09 2022
 WV Department of
 Environmental Protection

47-005-00522
 YAWKEY FREEMAN 66

WELL

NO PITS OR LAND APPLICATION WILL BE USED

NOT TO SCALE

10/1

Access Road

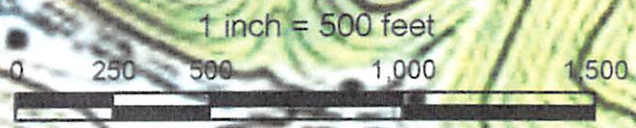

GREYLOCK
 ENERGY

Greylock Conventional, LLC
 500 Corporate Landing Charleston, WV 25311
 304-925-6100 - www.greylockenergy.com

Date: 06/29/21

TOPO SECTION OF USGS
 MUD 7.5' QUADRANGLE

ALL ROADS SHOWN HEREON ARE EXISTING UNLESS OTHERWISE NOTED AND SHALL BE MAINTAINED IN ACCORDANCE WITH WV D.E.P. OIL AND GAS BMP MANUAL ENTRANCES AT COUNTY/STATE ROADS SHALL BE MAINTAINED WITH WV D.O.T. REGULATION. SEPARATE PERMITS MAY BE REQUIRED BY D.O.T.

EARTHWORK CONTRACTORS ARE RESPONSIBLE FOR NOTIFICATION TO THE OPERATOR AND INSPECTOR PRIOR TO ANY CEVIATION FROM THIS PLAN.

06/17/2022

Well Location map for
47-005-00522
Yawkey Freeman #66

Northing: 4209180.986
Easting: 422095.3562
Elevation: 1090.70 ft

UTM NAD83 Zone 17N Meters

Greylock Conventional, LLC
500 Corporate Landing
Charleston, WV 25311

212
4700500522 P

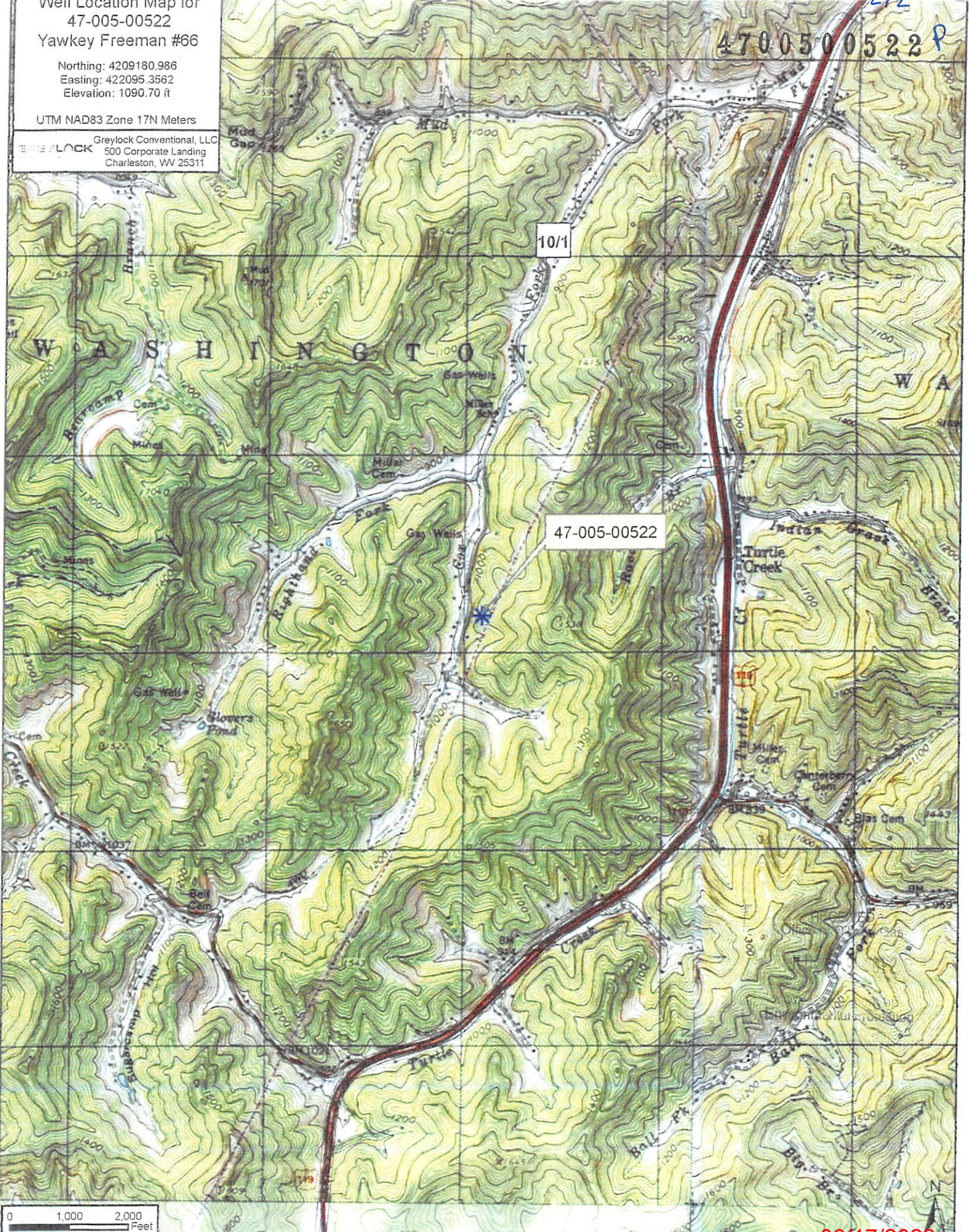

10/1

47-005-00522

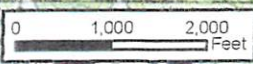

06/17/2022