

WW-7
8-30-06



West Virginia Department of Environmental Protection
Office of Oil and Gas
WELL LOCATION FORM: GPS

API: 47-005-00411 WELL NO.: #8

FARM NAME: PFD

RESPONSIBLE PARTY NAME: NEW RIVER ENERGY, CORP

COUNTY: BOONE DISTRICT: WASHINGTON

QUADRANGLE: CLOTHIER 7.5

SURFACE OWNER: BOONE EAST DEVELOPMENT

ROYALTY OWNER: BOONE EAST DEVELOPMENT

UTM GPS NORTHING: 4205831.6

UTM GPS EASTING: 429571.8 GPS ELEVATION: 1523'

The Responsible Party named above has chosen to submit GPS coordinates in lieu of preparing a new well location plat for a plugging permit or assigned API number on the above well. The Office of Oil and Gas will not accept GPS coordinates that do not meet the following requirements:

1. Datum: NAD 1983, Zone: 17 North, Coordinate Units: meters, Altitude: height above mean sea level (MSL) – meters.
2. Accuracy to Datum – 3.05 meters
3. Data Collection Method:

Survey grade GPS ___: Post Processed Differential XX

Real-Time Differential ___

Mapping Grade GPS ___: Post Processed Differential ___

Real-Time Differential ___

4. **Letter size copy of the topography map showing the well location.**

I the undersigned, hereby certify this data is correct to the best of my knowledge and belief and shows all the information required by law and the regulations issued and prescribed by the Office of Oil and Gas.

Signature

OFFICE MANAGER
Title

7-29-14
Date

received
Office of Oil & Gas
OCT 20 2014

1" = 1135.5 FT

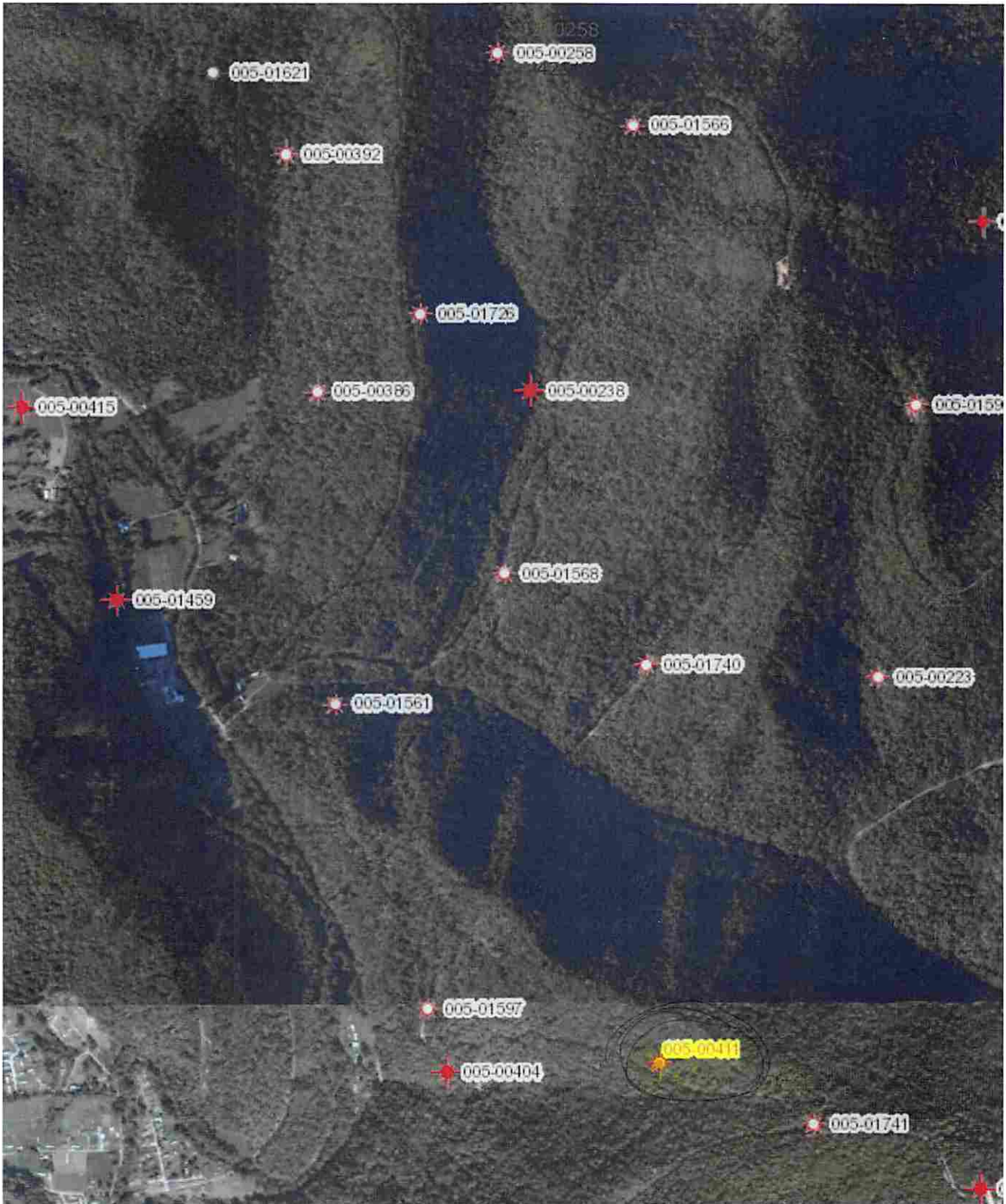

06/05/2015