

WW-7
8-30-06



West Virginia Department of Environmental Protection
Office of Oil and Gas

WELL LOCATION FORM: GPS

API: 47-005-00311 WELL NO.: 804619

FARM NAME: Mohler Lumber Company

RESPONSIBLE PARTY NAME: Core Appalachia Operating LLC

COUNTY: Boone DISTRICT: Peytona

QUADRANGLE: Julian

SURFACE OWNER: Mohler Timberlands, LLC

ROYALTY OWNER: Mohler Mineral, LLC

UTM GPS NORTHING: 426,522.93^E

UTM GPS EASTING: 4,227,048.85^N GPS ELEVATION: 209.3 m (OSG')

The Responsible Party named above has chosen to submit GPS coordinates in lieu of preparing a new well location plat for a plugging permit or assigned API number on the above well. The Office of Oil and Gas will not accept GPS coordinates that do not meet the following requirements:

- Datum: NAD 1983, Zone: 17 North, Coordinate Units: meters, Altitude: height above mean sea level (MSL) – meters.
- Accuracy to Datum – 3.05 meters
- Data Collection Method:
Survey grade GPS ____ : Post Processed Differential ____
Real-Time Differential ____
Mapping Grade GPS X : Post Processed Differential X
Real-Time Differential ____

4. Letter size copy of the topography map showing the well location.
I the undersigned, hereby certify this data is correct to the best of my knowledge and belief and shows all the information required by law and the regulations issued and prescribed by the Office of Oil and Gas.

Signature [Signature] Title Engineer III Date 2-24-2020

RECEIVED
Office of Oil and Gas
MAR 06 2020
WV Department of
Environmental Protection

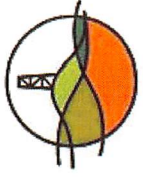

Diversified Gas & Oil Corporation
100 Diversified Way
Pikeville KY, 41051

804619

Plugging Map

Legend

- Well
- Access Road
- ▨ Pits
- ▭ Pad
- Public Roads

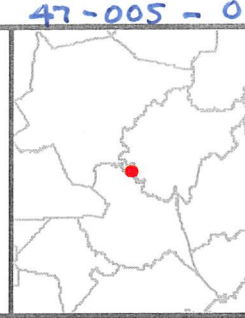

1" = 50'

Feet
0 25 50

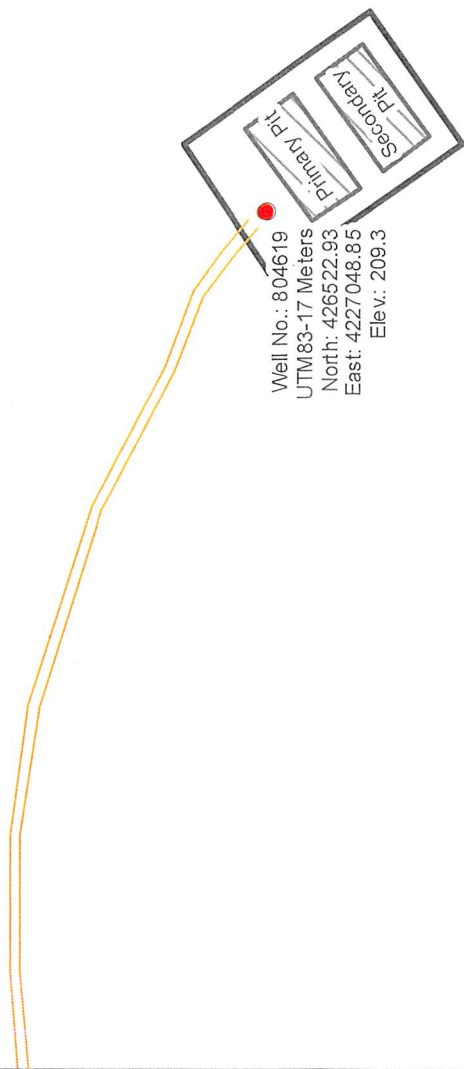

RECEIVED
Office of Oil and Gas
 MAR 06 2020
 WV Department of
 Environmental Protection

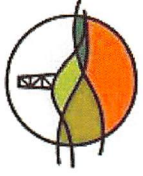

Diversified Gas & Oil Corporation
100 Diversified Way
Pikeville KY, 41051

804619

Plugging Map

Legend

- Well
- Access Road
- Pits
- Pad
- Public Roads

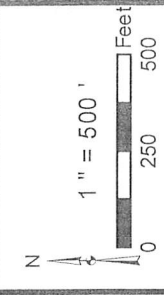
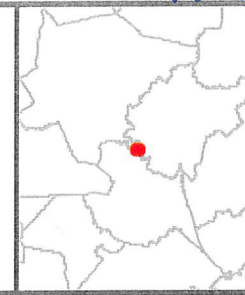

Well No.: 804619
 UTM83-17 Meters
 North: 426522.93
 East: 4227048.85
 Elev.: 209.3

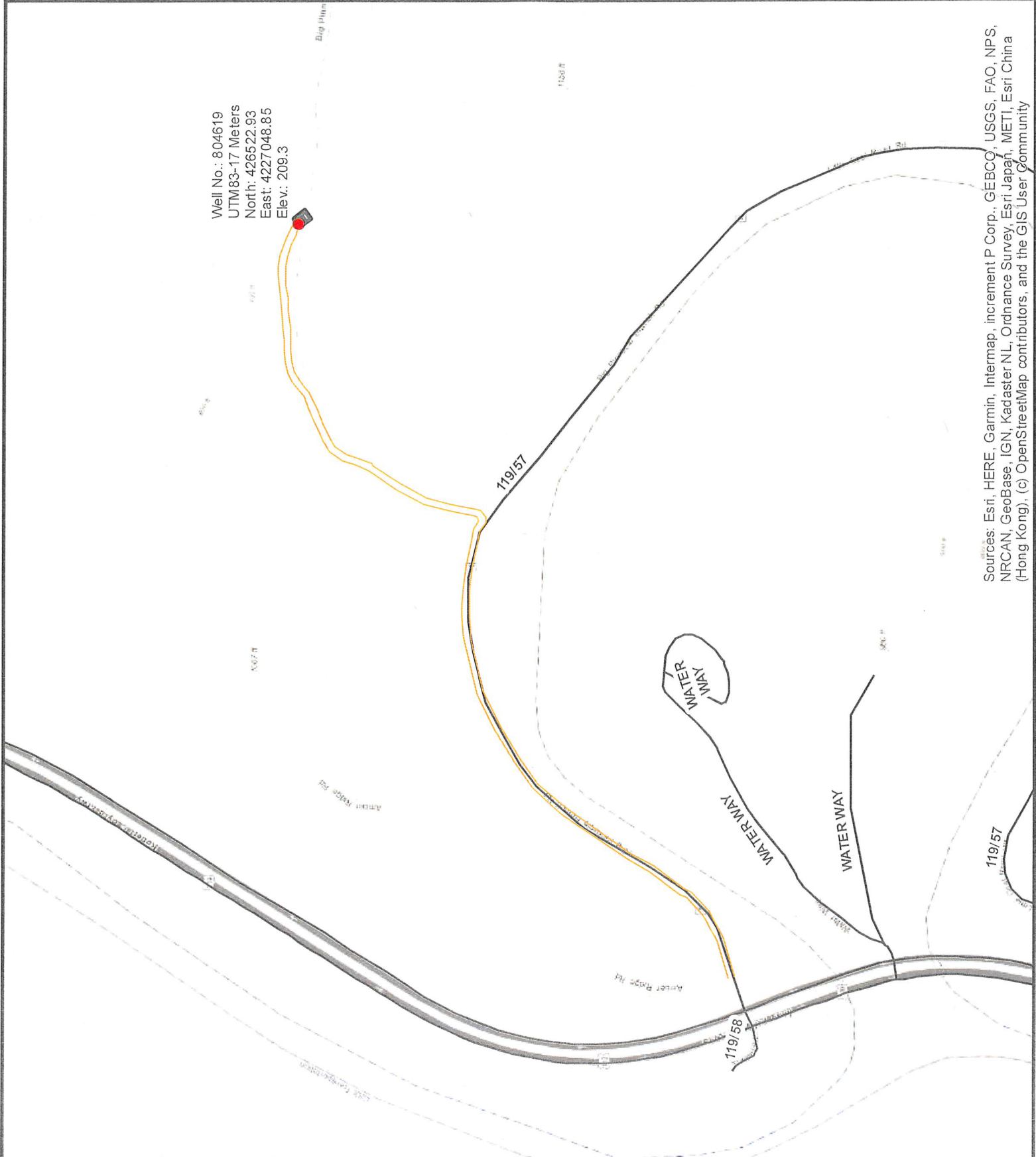

Sources: Esri, HERE, Garmin, Intermap, increment P Corp., GEBCO, USGS, FAO, NPS, NRCAN, GeoBase, IGN, Kadaster NL, Ordnance Survey, Esri Japan, METI, Esri China (Hong Kong), (c) OpenStreetMap contributors, and the GIS User Community