

NOTE: NO BUILDING STRUCTURES IDENTIFIED WITHIN 200'

WELL SITE	
STATE PLANE WV SOUTH ZONE NAD 1927 N - 430,860.07 : E - 1,768,467.72	
LATITUDE: (N) 38.1799565° LONGITUDE: (W) 81.8055092°	
UTM NAD83 17 - 84W TO 78W, METERS N - 4,226,099.234 : E - 429,464.574	

(+) DENOTES LOCATION OF WELL ON UNITED STATES TOPOGRAPHIC MAPS

FILE NO.	CA804617 P&A.DGN
DRAWING NO.	CA 4817 P&A
SCALE	1" = 1000'
MINIMUM DEGREE OF ACCURACY	1:200
PROVEN SOURCE OF ELEVATION	SPOT ELEVATION

I THE UNDERSIGNED, HEREBY CERTIFY THAT THIS PLAT IS CORRECT TO THE BEST OF MY KNOWLEDGE AND BELIEF AND SHOWS ALL THE INFORMATION REQUIRED BY LAW AND THE REGULATIONS ISSUED AND PRESCRIBED BY THE DEPARTMENT OF ENVIRONMENTAL PROTECTION.

(SIGNED) *Paul E. Miller*
R.P.E. _____ L.L.S. 647

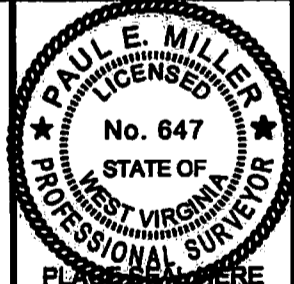

STATE OF WEST VIRGINIA DIVISION OF ENVIRONMENTAL PROTECTION OIL AND GAS DIVISION		DATE <u>JUNE 30</u> , 20 <u>14</u>	
WELL TYPE: OIL ___ GAS <u>X</u> LIQUID INJECTION ___ WASTE DISPOSAL ___ (IF "GAS,") PRODUCTION <u>X</u> STORAGE ___ DEEP ___ SHALLOW <u>X</u>		OPERATOR'S WELL NO. <u>804617</u>	
		API WELL NO. <u>47</u> <u>005</u> <u>00309 P</u> STATE COUNTY PERMIT	
LOCATION: ELEVATION <u>1,008'</u> WATER SHED <u>HOG TROUGH FORK OF DICKS CREEK</u>		COUNTY NAME	
DISTRICT <u>SCOTT</u> COUNTY <u>BOONE</u>			
QUADRANGLE <u>JULIAN, WV 7.5</u>		PERMIT	
SURFACE OWNER <u>MOHLER LUMBER COMPANY</u> ACREAGE <u>3315</u>			
OIL & GAS ROYALTY OWNER <u>MOHLER LUMBER COMPANY</u> LEASE ACREAGE <u>3315</u>			
LEASE NO. <u>1021793-000</u>			
PROPOSED WORK: DRILL ___ CONVERT ___ DRILL DEEPER ___ REDRILL ___ FRACTURE OR STIMULATE ___ PLUG OFF OLD FORMATION ___ PERFORATE NEW FORMATION ___ OTHER PHYSICAL CHANGE IN WELL (SPECIFY) _____			
PLUG AND ABANDON <u>X</u> CLEAN OUT AND REPLUG ___			
TARGET FORMATION _____ ESTIMATED DEPTH _____			
WELL OPERATOR <u>CHESAPEAKE APPALACHIA, L.L.C.</u> DESIGNATED AGENT <u>ERIC B. GILLESPIE</u>			
ADDRESS <u>P.O. BOX 18488, OKLAHOMA CITY, OK 73154-0488</u> ADDRESS <u>CHESAPEAKE APPALACHIA, L.L.C. PO BOX 6070, CHARLESTON, WV 25362</u>			

08/01/2014

FORM WW-6

Topographical Map of Access and

Well Location 804617

API 47-005-00309

Field Office - Hamlin

County - Boone



XMap® 7

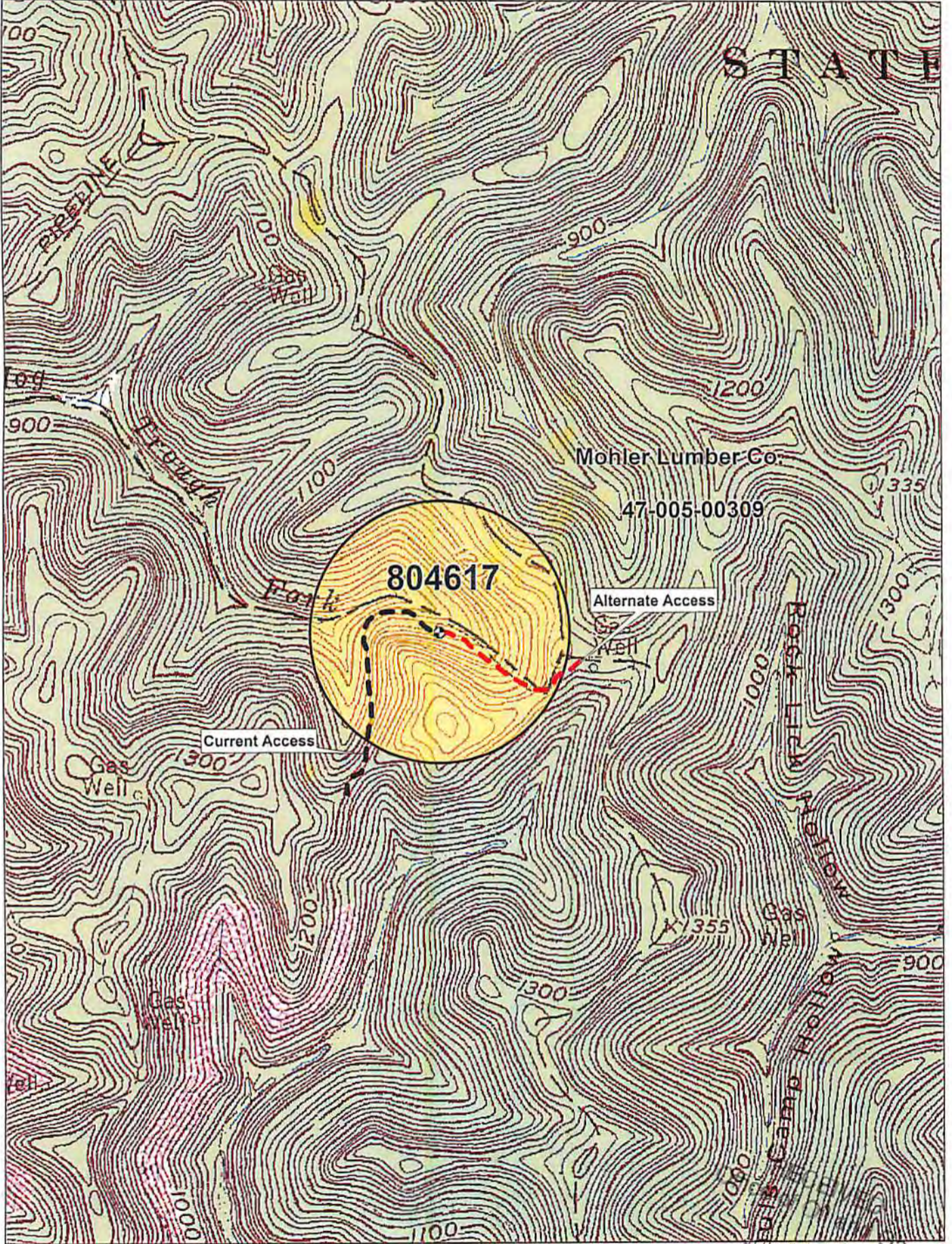

Data use subject to license.

© DeLorme. XMap® 7.

www.delorme.com

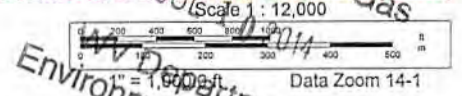
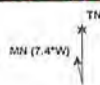

West Virginia Department of Environmental Protection