

FILE #: 8744-005  
 DRAWING #: 1  
 SCALE: 1" = 4000'  
 MINIMUM DEGREE OF ACCURACY: 1" in 2500'  
 PROVEN SOURCE OF ELEVATION: SURVEY GRADE GPS

I, THE UNDERSIGNED, HEREBY CERTIFY THAT THIS PLAT IS CORRECT TO THE BEST OF MY KNOWLEDGE AND BELIEF AND SHOWS ALL THE INFORMATION REQUIRED BY LAW AND THE REGULATIONS ISSUED AND PRESCRIBED BY THE DEPARTMENT OF ENVIRONMENTAL PROTECTION.

Signed: *[Signature]*

R.P.E.: \_\_\_\_\_ L.L.S.: 1969

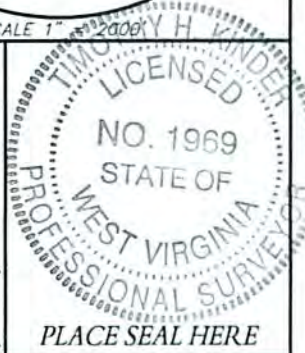

(+) DENOTES LOCATION OF WELL ON UNITED STATES TOPOGRAPHIC MAPS WVDEP  
 OFFICE OF OIL & GAS  
 601 57TH STREET  
 CHARLESTON, WV 25304



DATE: JUNE 19, 2014  
 OPERATOR'S WELL #: PEYTONA COAL #419

Office of Oil and Gas  
 RECEIVED 47 005 00250 P  
 COUNTY PERMIT

Well Type:  Oil  Waste Disposal  Production  Deep  
 Gas  Liquid Injection  Storage  Shallow

JUL 22 2015

WATERSHED: THREE FORK BRANCH  
 COUNTY/DISTRICT: BOONE/SHERMAN & PEYTONA  
 SURFACE OWNER: PRC HOLDINGS LLC / GADDY ENGINEERING  
 OIL & GAS ROYALTY OWNER: PEYTONA COAL LAND COMPANY (47-4056)

WV Department of Environmental Protection  
 1100' QUADRANGLE: WILLIAMS MOUNTAIN

ACREAGE: \_\_\_\_\_  
 ACREAGE: 6.76  
 DRILL  CONVERT  DRILL DEEPER  REDRILL  FRACTURE OR STIMULATE   
 PLUG OFF OLD FORMATION  PERFORATE NEW FORMATION  PLUG & ABANDON   
 CLEAN OUT & REPLUG  OTHER CHANGE  (SPECIFY): \_\_\_\_\_

TARGET FORMATION: BEREA ESTIMATED DEPTH: 2491' - 2511'

WELL OPERATOR CABOT OIL & GAS CORPORATION  
 Address FIVE PENN CENTER WEST, SUITE 401  
 City PITTSBURGH State PA Zip Code 15276

DESIGNATED AGENT WHITNEY JOHNSON  
 Address CABOT OIL & GAS CORPORATION, P.O. BOX 450  
 City GLASGOW State WV Zip Code 25086

FORM WW-6

08/14/2015

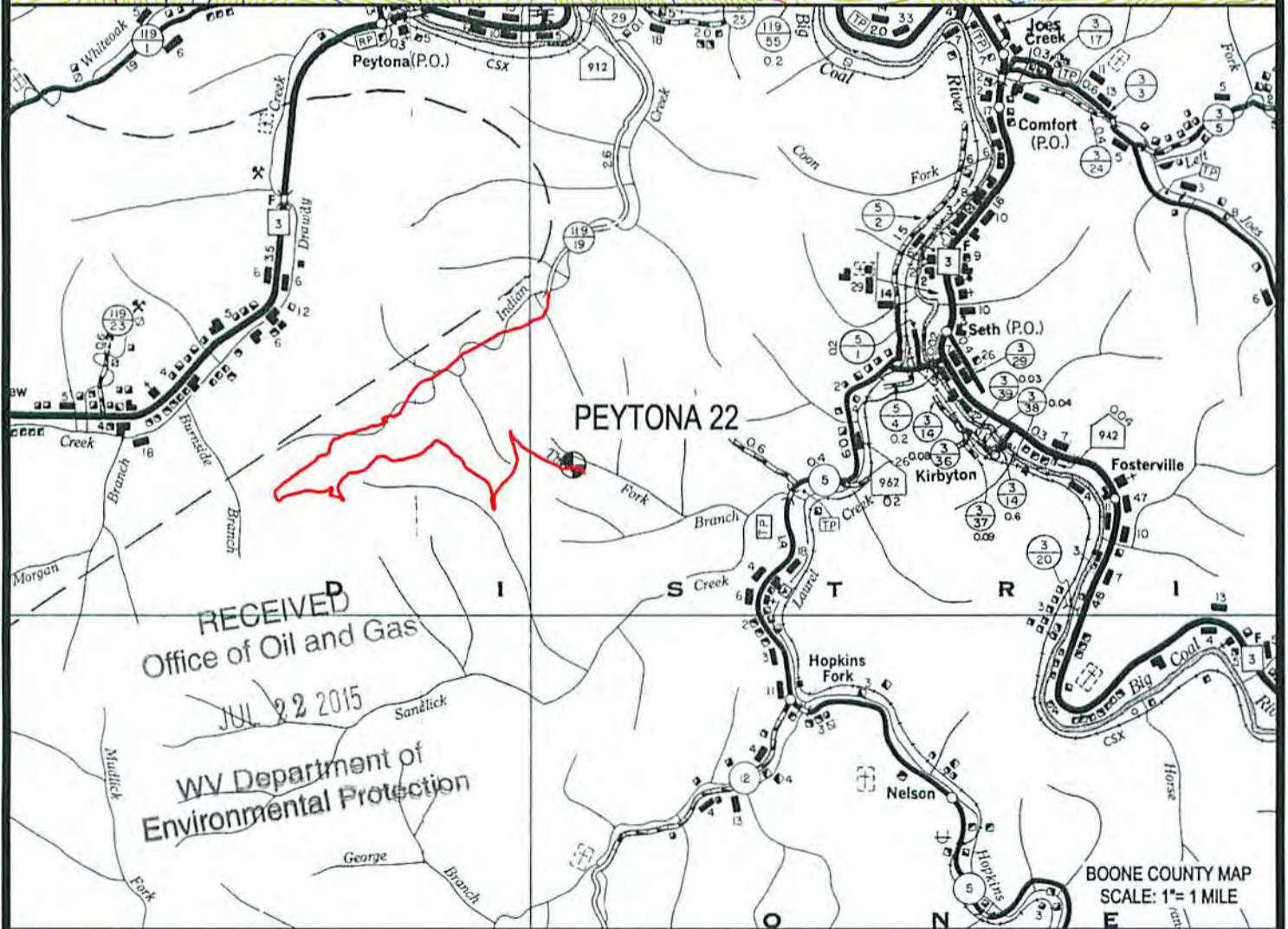
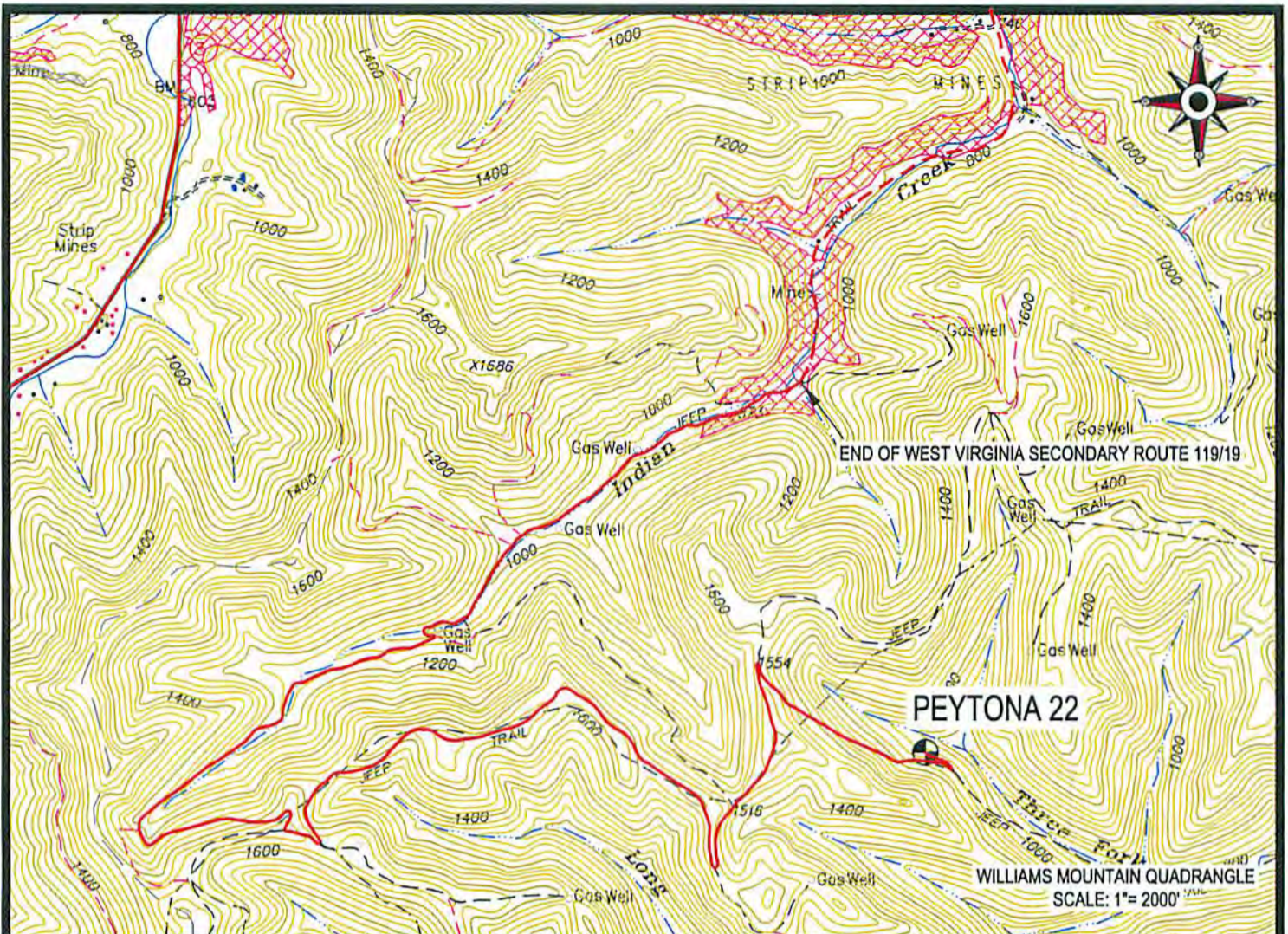

RECEIVED  
Office of Oil and Gas  
JUL 22 2015  
WV Department of  
Environmental Protection

 Cabot Oil & Gas Corporation

**PEYTONA 22**  
LOCATION MAP 08/14/2015

 **CUNNINGHAM**  
LAND SURVEYING & MAPPING SERVICES, LLC  
• 5213 STEPHEN WAY •  
• CROSS LANES, WEST VIRGINIA 25313 •  
• VOICE (304) 561-4129 • FAX (304) 776-0703 •  
• E-MAIL ADDRESS • DKCUNNINGHAM@SUDDENLINK.NET •

LOCATED ON THE WATERS OF THREE FORK BRANCH  
OF LAUREL CREEK  
SHERMAN DISTRICT, BOONE COUNTY, W.VA  
WILLIAMS MOUNTAIN QUADRANGLE

PROJECT NO. CABOT	DWG. NO. PEYTONA 22 LOC.DWG
DATE: 01-25-15	SCALE: AS NOTED
DRAWN BY: G. PERKINS	CHK'D BY: D.K.C.
FILE: C:\PROJECT FOLDER\CABOT	