

4700500 111 P

WW-7
8-30-06



West Virginia Department of Environmental Protection
Office of Oil and Gas

WELL LOCATION FORM: GPS

API: 4700500111 WELL NO.: 21

FARM NAME: Cassingham Coal Land Co

RESPONSIBLE PARTY NAME: Diversified Production LLC

COUNTY: Boone DISTRICT: Scott

QUADRANGLE: Madison

SURFACE OWNER: Cassingham LLC

ROYALTY OWNER: Pardee Oil & Gas LLC

UTM GPS NORTHING: 4218612.35

UTM GPS EASTING: 421951.08 GPS ELEVATION: 797.06'

The Responsible Party named above has chosen to submit GPS coordinates in lieu of preparing a new well location plat for a plugging permit or assigned API number on the above well. The Office of Oil and Gas will not accept GPS coordinates that do not meet the following requirements:

- Datum: NAD 1983, Zone: 17 North, Coordinate Units: meters, Altitude: height above mean sea level (MSL) – meters.
- Accuracy to Datum – 3.05 meters
- Data Collection Method:
Survey grade GPS : Post Processed Differential
Real-Time Differential
Mapping Grade GPS : Post Processed Differential
Real-Time Differential

RECEIVED
Office of Oil and Gas
OCT 03 2022
WV Department of
Environmental Protection

4. **Letter size copy of the topography map showing the well location.**

I the undersigned, hereby certify this data is correct to the best of my knowledge and belief and shows all the information required by law and the regulations issued and prescribed by the Office of Oil and Gas.

Signature

Digitally signed by Austin Suttler
Date: 2022.07.19 15:55:21
-04'00'

Plugging Manager
Title

7/19/2022
Date

10/21/2022



RECEIVED
Office of Oil and Gas
Diversified Energy
100 Diversified Way
P.O. Box 4051
Louisville, KY 40201
2023
77-005-00111
Plugging Map

Legend

- Well
- Access Road
- ▨ Pits
- Pad
- Public Roads

7 p.t
10' W
20' L
8' D
285 bbl

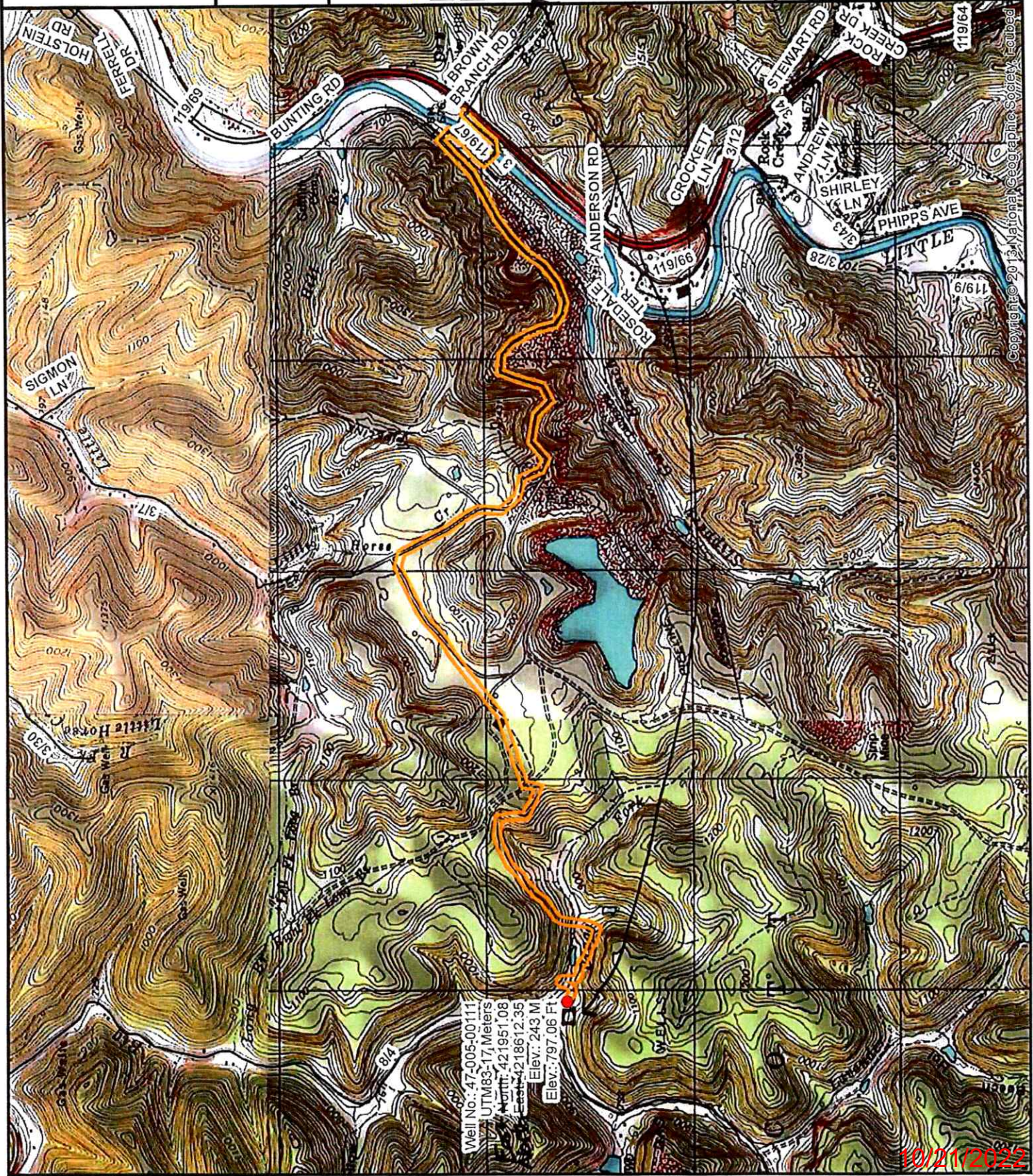
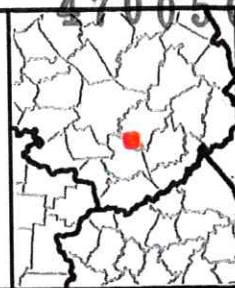

Well No.: 47-005-00111
UTM83-17 Meters
North: 421951.08
East: 4218612.35
Elev.: 243 M
Elev.: 797.06 Ft.

10/21/2022