

2,900'

LATITUDE 39° 15'
39° 12' 30"

LONGITUDE 80° 10'
23,450'

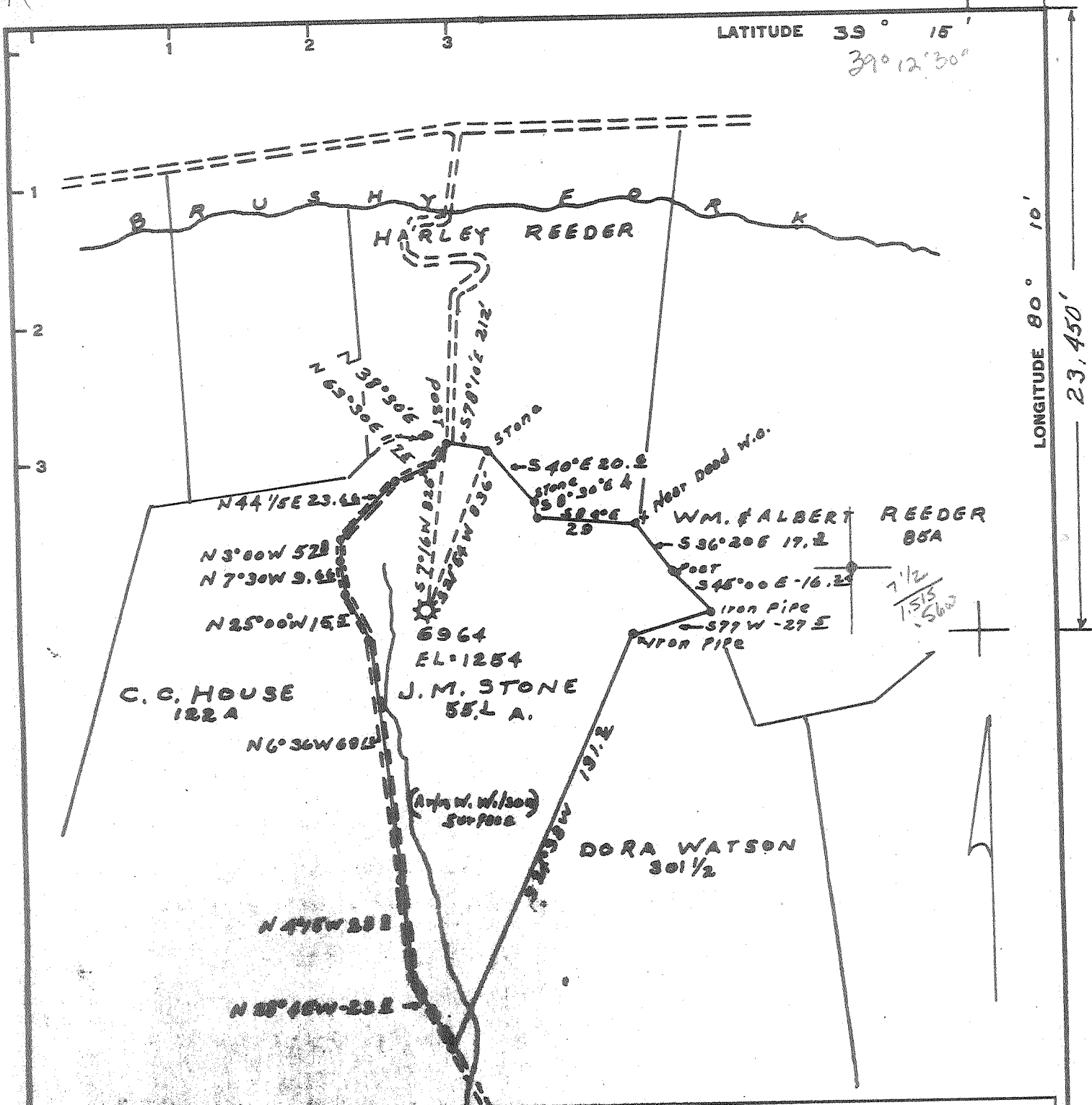

Maximum Error of Closure 1' IN 200'
 Station of Elevation ROAD FORKS 1 MILE EAST OF LOWER BRUSHY FORK SCHOOL ELEV. 1096.0

"I, the undersigned, hereby certify that this map is correct to the best of my knowledge and belief and shows all the information required by paragraph 6 of the rules and regulations of the oil and gas section of the mining laws of West Virginia."

New Location.....
 Drill Deeper.....
 Abandonment.....

MAP # 49A S-19 E-24 FB. 220 P-2

Company CONSOLIDATED GAS SUPPLY CORP.
 Address CLARKSBURG W. VA.
 Farm J. M. STONE
 Tract 1 Acres 66 Lease No. 43854
 Well (Farm) No. 1 Serial No. 6964
 Elevation (Spirit Level) 1254 Brown 75 rods
 Quadrangle PHILIPPI N.W.
 County BARBOUR District ELK
 Engineer Jackson M. Jorun.
 Engineer's Registration No. 2397
 File No. _____ Drawing No. _____
 Date 11-29-64 Scale 1" = 40 FEET

STATE OF WEST VIRGINIA
 DEPARTMENT OF MINES
 OIL AND GAS DIVISION
 CHARLESTON

WELL LOCATION MAP
 FILE NO. 39-5-6 Gas

+ Denotes location of well on United States Topographic Maps, scale 1 to 62,500, latitude and longitude lines being represented by border lines as shown.

- Denotes one inch spaces on border line of original tracing.

DRILLER'S RECORD

Previously Requested, but NOT
AVAILABLE

DATE: _____

001
COUNTY

5A
PERMIT

ID: COUNTY: 001 (BARBOUR) PERMIT: 5A SFX: 0 (New Location) REASSIGNED ID #: ()

COMPLETION INFO: ELEVATION: 1254 COMP REC FLAG: (not@DOE/OGIS)
 ELEVATION TYPE: G RIG TYPE: 0
 (Ground Lvl) (unknown)

* LOCATION TAX DST: 3 (E1K)
 * INFO: DEGREES MINUTES MILES
 * 7.5' LATITUDE: 00 00.0 0.00S
 * LONGITUDE: 00 00.0 0.00W
 * QUADRANGLE: (?)

CLASSIFICATION: DATES: MM/DD/YYYY
 INITIAL: (unclassified) SPUD: / / WELL TYPE: 1
 FINAL: (unclassified) COMP: / / (Gas)
 FIELD: 000 BATCH: / / CMPL METH: 0
 (Unnamed) YEAR RPTD: (unknown)

* 15' LATITUDE: 39 15 4.41S
 * LONGITUDE: 80 10 0.53W
 * QUADRANGLE: 104 (Phillipi)
 * 5' SECT: 1 (Northwest)

OPEN GAS-BEFORE TREATMENT: (MCFPD) OIL-BEFORE TREATMENT: (BOPD)
 FLOW: GAS-AFTER TREATMENT: (MCFPD) OIL-AFTER TREATMENT: (BOPD)

* UTM: EASTING: 571109.1 NORTHING: 4337545.2
 * COORDINATE DIGITIZED (Y/N): N

ROCK NATURAL (PSI): 0 TIME (NATURAL, IN HOURS): 0
 PRESSURE: TREATED (PSI): 0 TIME (TREATED, IN HOURS): 0

* OWNER STATUS: DATE:
 * INFO: SURFACE OWNER:
 * OIL&GAS OWNER:
 * COMPANY NUMBER:
 * OPERATOR:

DEPTHS: TOTAL FTG: 4455 NEW FTG: 4455 EXPL FTG: 0

DEEPEST FM: AT TOTAL DEPTH: 435 TESTED:
 (Benson) ()

PLUGGING INFO: DATE PLUGGED PB TOTAL DEPTH YEAR RPTD
 =====
 03/01/1967 0 1967

MECHANICAL LOG INFO: STATUS: RANGE OF INTERVALS: 0- 4436 DEEPEST FM LOGGED:
 LOGS AVAILABLE: GR MICROFILM ROLL NUMBER(S): 5,158
 COMMENT: on #5 as Stone
 LOG TYPES: GR-gamma ray; D-density; T-temperature; I-induction; N-neutron; S-sonic; *Other types not noted