

**Notes:**  
 1. All wells shown on this plat based upon information taken from DEP mapping, well plats, & aerial photos.  
 2. Ties to wells and corners are based on State Plane Grid North-WV North Zone NAD 83.  
 3. There are no water wells within 250' of the location.

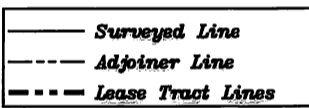

**Top Hole**  
 Geo NAD 83- 39.173109 N, -80.154761 W  
 UTM NAD 83(Meters)-4336327.12 N, 578012.62 E  
 UTM NAD 83(Feet)-14226766.58 N, 1879958.89 E

(+) DENOTES LOCATION OF WELL ON UNITED STATES TOPOGRAPHIC MAPS

FILE NO. \_\_\_\_\_  
 DRAWING NO. 1  
 SCALE 1" = 500'  
 MINIMUM DEGREE OF ACCURACY 1 in 200  
 PROVEN SOURCE OF ELEVATION GPS  
submeter unit

I THE UNDERSIGNED, HEREBY CERTIFY THAT THIS PLAT IS CORRECT TO THE BEST OF MY KNOWLEDGE AND BELIEF AND SHOWS ALL THE INFORMATION REQUIRED BY LAW AND THE RULES ISSUED AND PRESCRIBED BY THE DEPARTMENT OF ENVIRONMENTAL PROTECTION.

(SIGNED) David L Jackson  
 R.P.E. \_\_\_\_\_ P.S. 708



STATE OF WEST VIRGINIA  
 Division of Environmental Protection  
 OFFICE OF OIL AND GAS

DATE October 8 2020  
 OPERATOR'S WELL NO. J.S. Zinn #2  
 API WELL NO. \_\_\_\_\_

WELL TYPE: OIL \_\_\_ GAS X LIQUID INJECTION \_\_\_ WASTE DISPOSAL \_\_\_ STATE 47 COUNTY 001 PERMIT 03362 P  
 (IF "GAS") PRODUCTION \_\_\_ STORAGE \_\_\_ DEEP \_\_\_ SHALLOW X

LOCATION: ELEVATION 1,342.5' WATER SHED Elk Creek (HUC-10)  
 DISTRICT Elk COUNTY Barbour  
 QUADRANGLE Browton 7 1/2'

SURFACE OWNER William M. Compton ACREAGE 75.26 Ac.  
 OIL & GAS ROYALTY OWNER Mount Olive Cemetery LEASE ACREAGE 75.26 Ac.  
 LEASE NO. \_\_\_\_\_

PROPOSED WORK: DRILL \_\_\_ CONVERT \_\_\_ DRILL DEEPER \_\_\_ REDRILL \_\_\_ FRACTURE OR STIMULATE \_\_\_ PLUG OFF OLD FORMATION X PERFORATE NEW FORMATION \_\_\_ OTHER PHYSICAL CHANGE IN WELL (SPECIFY) \_\_\_\_\_

PLUG AND ABANDON \_\_\_ CLEAN OUT AND REPLUG \_\_\_  
 TARGET FORMATION Haverty ESTIMATED DEPTH 5,975'  
 WELL OPERATOR Pepper Development, LLC DESIGNATED AGENT Karl Swisher  
 ADDRESS P.O. Box. 569, Clarksburg, WV 26302 ADDRESS P.O. Box. 569, Clarksburg, WV 26302

**LEGEND**

- Property Line
- Gas Line
- Overhead Electrical Line
- Right of Way Centerline
- Fences

Pepper Development, LLC  
 P.O. Box 569  
 Clarksburg, WV 26302

**WEST VIRGINIA 811**  
 CALL BEFORE YOU DIG!  
 Dial 811 or 800.245.4848  
 www.wv811.com



*Jackson Surveying Inc.*  
 J.S. Zimm #2  
 Page 2 of 2

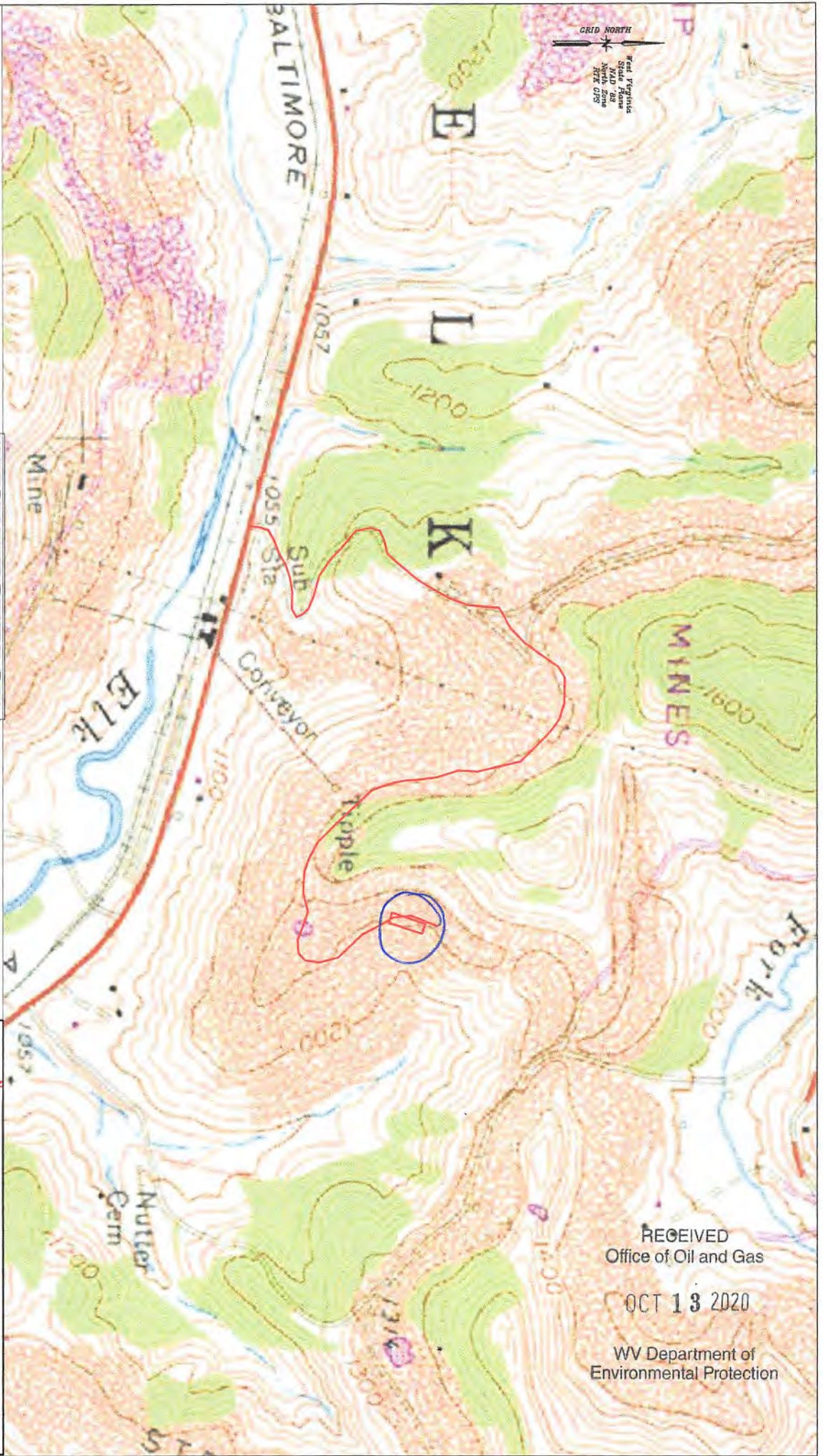

RECEIVED  
 Office of Oil and Gas

OCT 13 2020

WV Department of  
 Environmental Protection

47-001-03362P