

(+) DENOTES LOCATION OF WELL ON UNITED STATES TOPOGRAPHIC MAPS

FILE NUMBER: _____ DRAWING NUMBER: <u>CNXPHL21EHSR2.PCS</u> SCALE: <u>1" = 1500'</u> MINIMUM DEGREE OF ACCURACY: <u>SUBMETER</u> PROVEN SOURCE OF ELEVATION: <u>DGPS SURVEY</u> <u>RTK SYSTEM</u>	I THE UNDERSIGNED, HEREBY STATE THAT THIS PLAT IS CORRECT TO THE BEST OF MY KNOWLEDGE AND BELIEF AND SHOWS ALL THE INFORMATION REQUIRED BY LAW AND THE REGULATIONS ISSUED AND PRESCRIBED BY THE DEPARTMENT OF ENERGY. (SIGNED) _____ STEPHEN D. LOSH, P.S. #674	
------------------------------------------------------------------------------------------------------------------------------------------------------------------------------------------------------------------	---------------------------------------------------------------------------------------------------------------------------------------------------------------------------------------------------------------------------------------------------------------------------	--

STATE OF WEST VIRGINIA DIVISION OF ENVIRONMENTAL PROTECTION OFFICE OF OIL AND GAS #10 MCKUNKIN ROAD NITRO, WV 25143-2506	LAND SURVEYING SERVICES 21 CEDAR LANE, BRIDGEPORT, WV 26330 PHONE: 304-842-2018 OR 842-5762	DATE: <u>JULY 30, 2014</u> OPERATORS WELL NO.: <u>PHL21EHS</u> API WELL NO.: <u>47-001-03347 H6A</u> STATE: _____ COUNTY: _____ PERMIT: _____
FORM WW-6 WELL TYPE: OIL _____ GAS _____ LIQUID INJECTION <u>X</u> WASTE DISPOSAL _____ CBM _____ (IF "GAS") PRODUCTION _____ STORAGE <u>X</u> DEEP _____ SHALLOW <u>X</u>	LOCATION: ELEVATION <u>1556.00'</u> WATERSHED <u>PLEASANT CREEK</u> DISTRICT <u>PLEASANT</u> COUNTY <u>BARBOUR</u> QUADRANGLE <u>PHILIPPI</u> LEASE NUMBER <u>SEE ABOVE</u>	SURFACE OWNER <u>PHILIPPI DEVELOPMENT, INC.</u> ACREAGE <u>2218.55 (20-23)</u> OIL & GAS ROYALTY OWNER <u>JAMES E. SAYERS, ET. AL.</u> LEASE ACREAGE <u>2277.96</u>
PROPOSED WORK: DRILL <u>X</u> CONVERT _____ DRILL DEEPER _____ REDRILL _____ FRACTURE OR STIMULATE <u>X</u> PLUG OFF OLD FORMATION _____ PERFORATE NEW FORMATION _____ OTHER PHYSICAL CHANGE (SPECIFY) <u>HORIZONTAL</u>	TARGET FORMATION <u>MARCELLUS</u> ESTIMATED DEPTH <u>TVD = 8095' TMD = 16632'</u> WELL OPERATOR <u>CNX GAS COMPANY LLC</u> DESIGNATED AGENT <u>JEREMY JONES</u> ADDRESS <u>P. O. BOX 1248 JANE LEW, WV 26378</u> ADDRESS <u>P. O. BOX 1248 JANE LEW, WV 26378</u>	COUNTY NAME: _____ PERMIT: _____

08/08/2014

1-03347

NOTE: SEE PLH21 SITE PLAN FOR COMPLETE CONSTRUCTION AND EROSION AND SEDIMENT CONTROL DETAILS

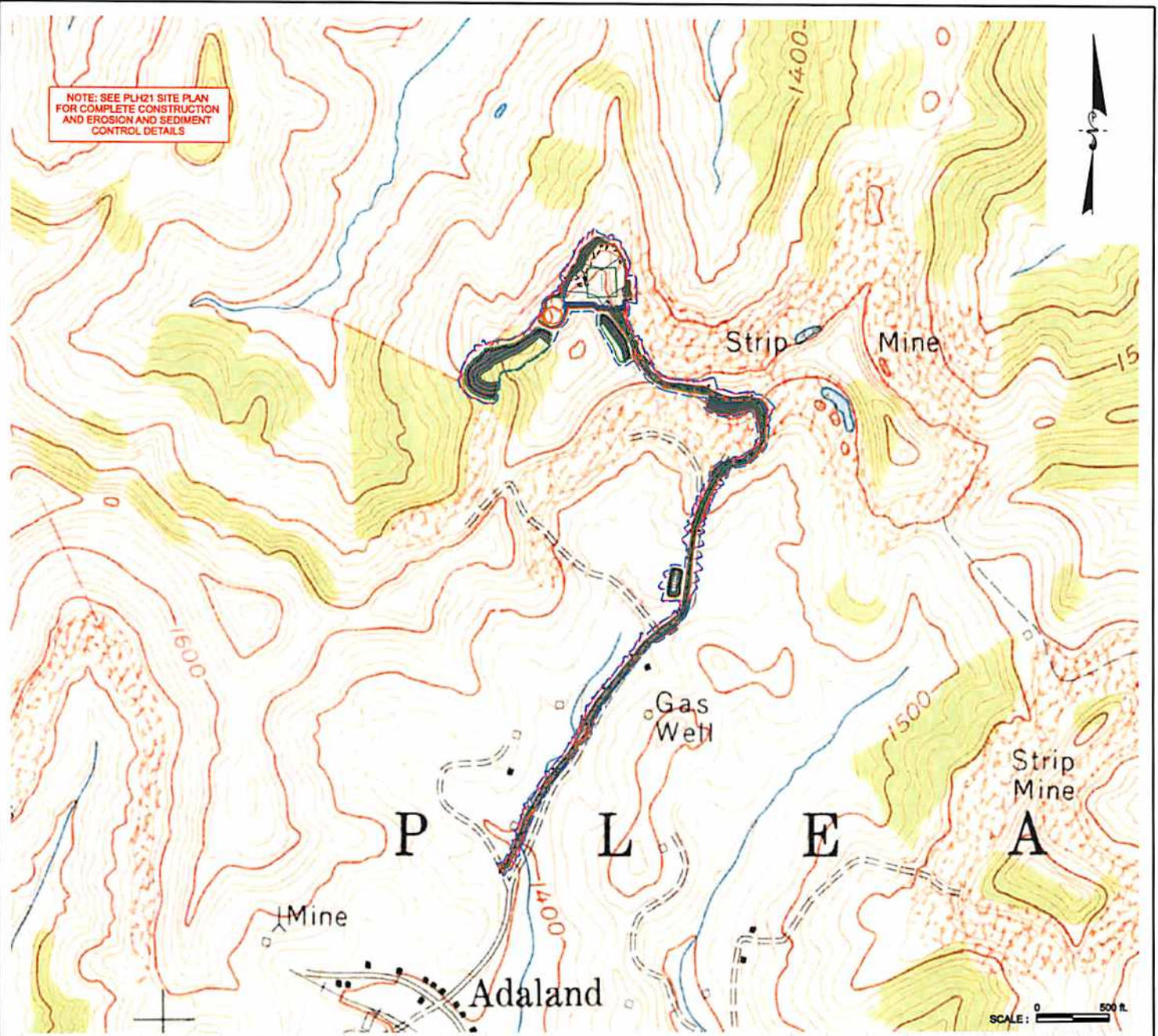

James L. Reynolds
4-10-2014

James J. Kuch
4/10/14

Received

MAY 14 2014

Office of Oil and Gas
WV Dept. of Environmental Protection

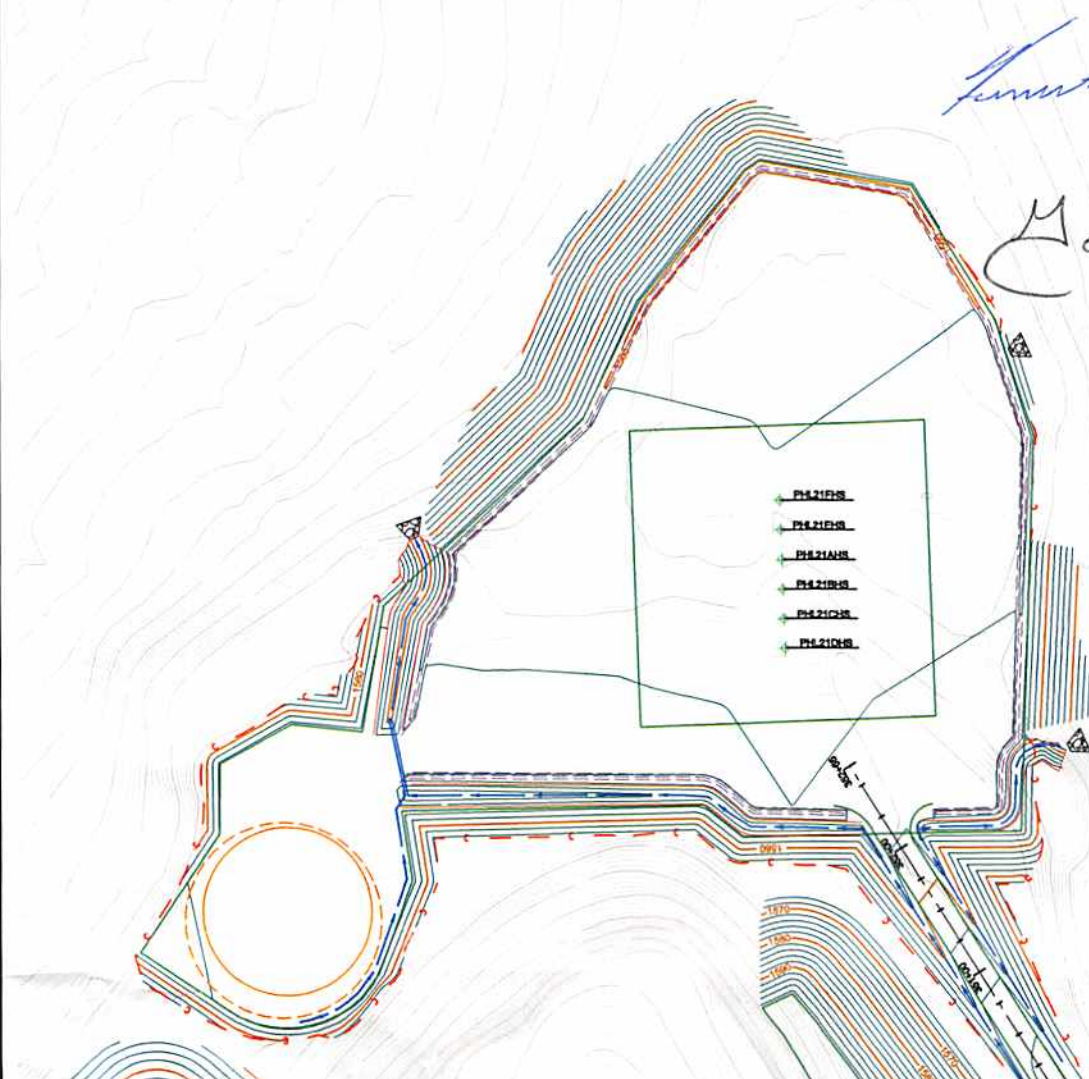

NOTE: SEE PLH20 SITE PLAN FOR COMPLETE CONSTRUCTION AND EROSION AND SEDIMENT CONTROL DETAILS

DETAIL SKETCH FOR PROPOSED PHL21 WELLS
NOT TO SCALE

Title FORM WW-9	Project PHL21 WELL SITE	Client CNX GAS COMPANY LLC.	Date APRIL 2014	Project No. 1229041	 DIEFFENBAUCH & HRITZ INCORPORATED, WV
--------------------	----------------------------	--------------------------------	--------------------	------------------------	--------------------------------------------------------------------------------------------------------------------------------

AG 3 DF 3 08/08/2014