



west virginia department of environmental protection

Office of Oil and Gas
601 57th Street SE
Charleston, WV 25304
(304) 926-0450
(304) 926-0452 fax

Earl Ray Tomblin, Governor
Randy C. Huffman, Cabinet Secretary
www.dep.wv.gov

March 30, 2016

FINAL INSPECTION REPORT

Well Permit Cancelled

MOUNTAINEER KEYSTONE, LLC,

The FINAL INSPECTION REPORT for the CANCELLED permit, API Well Number: 47-103331, issued to MOUNTAINEER KEYSTONE, LLC, and listed below has been received in this office. The permit has been cancelled as of 3/29/2016.

James Martin
Chief

Operator: MOUNTAINEER KEYSTONE, LLC
Operator's Well No: EDGE 205
Farm Name: EDGE, JOHN W.
API Well Number: 47-103331
Date Issued: 03/28/2014

Date Cancelled: 03/29/2016

Promoting a healthy environment.

TM 11,434' BH 8,484'

LATITUDE 39°15'00"

LONGITUDE 79°50'00"

608.9' MH

BM 13 352'

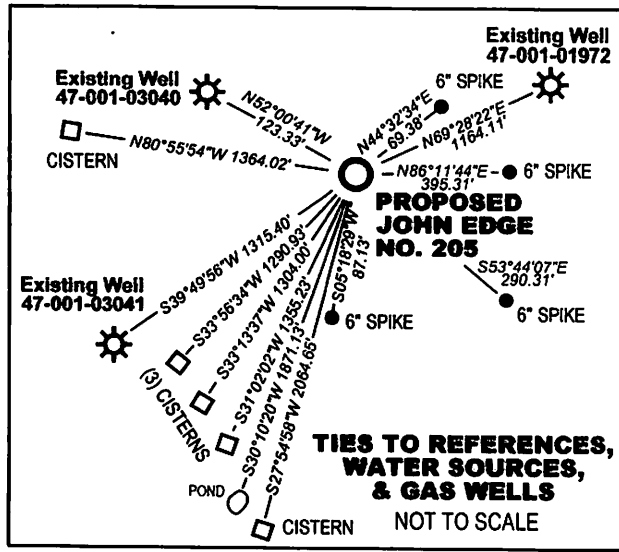

John Edge No. 205	UTM Zone 17 nad83 (meters)	WV North State Plane nad83 (feet)	Latitude / Longitude (WGS84)
Top Hole (TH)	N4343036.01 E597219.20	N266536.63 E1862668.11	N39°13'52.2544" E79°52'24.9943"
Landing Point (LP)	N4343805.59 E597338.01	N265774.09 E1863045.41	N39°13'44.7334" E79°52'20.1592"
Bottom Hole (BH)	N4341057.24 E598151.31	N259993.13 E1865618.81	N39°12'47.6985" E79°51'47.1588"



LEGEND

- LEASE BOUNDARY
- SURFACE PROPERTY LINE
- ADJOINER PROPERTY LINE

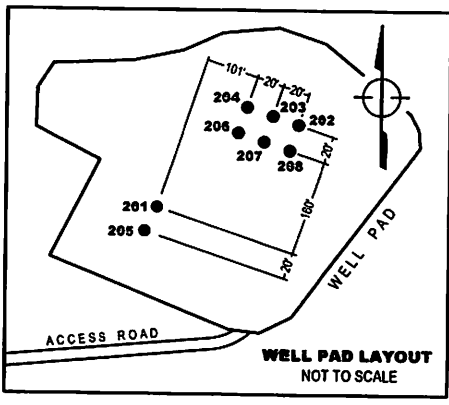
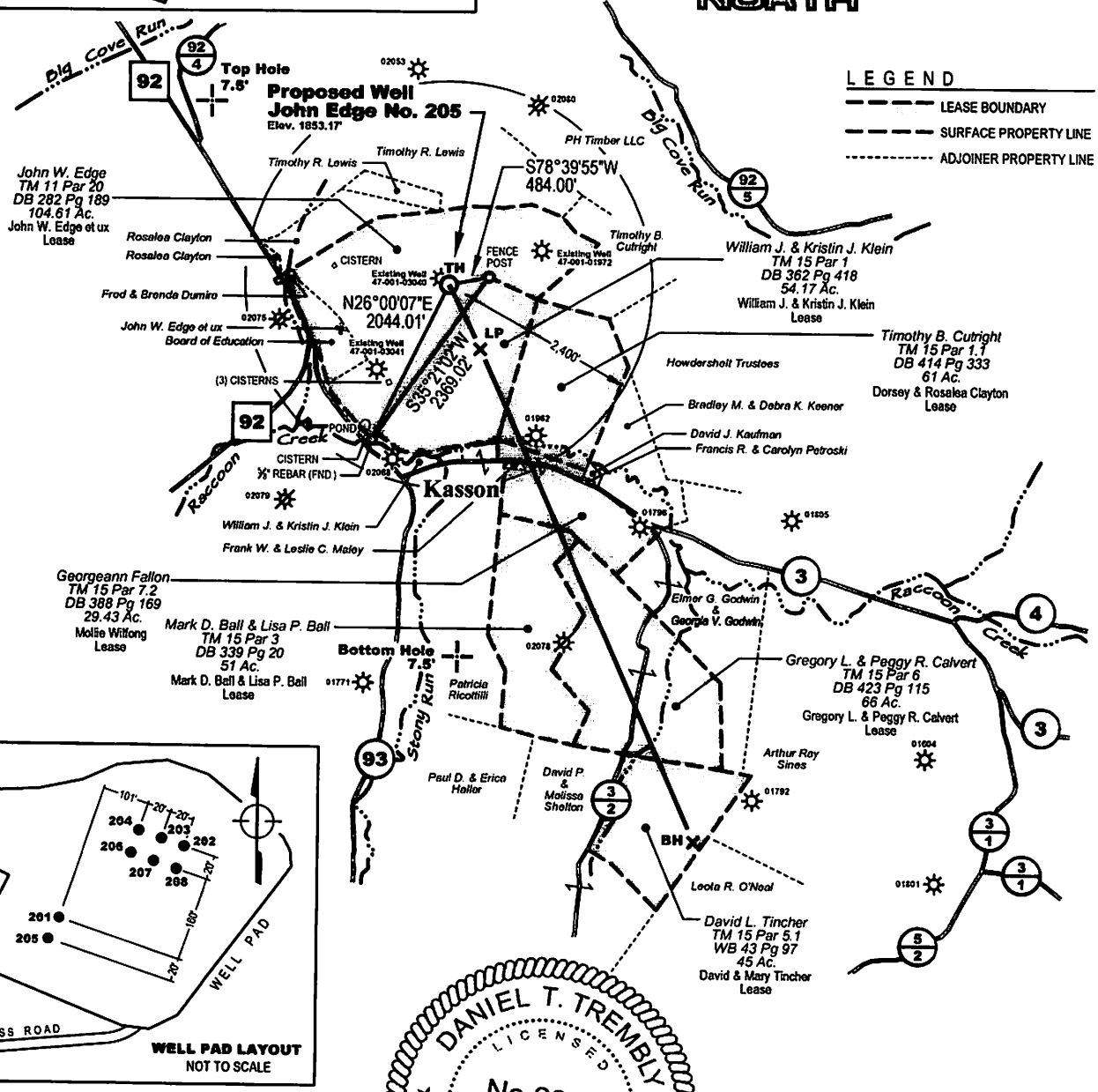

DANIEL T. TREMBLY
LICENSED
No. 2029

I, the undersigned Energy Surveyor, certify that this plat is correct to the best of my knowledge and belief, and that it shows all information required by law and the rules issued and prescribed by the department of environmental protection.

(SIGNED) *[Signature]*
R.P.E. _____ P.S. 2029

MSES consultants, inc.
P. O. Drawer 190, Clarksburg, WV 27301-0190
(304) 624-9700

FILE NO. 13-284-Edge#205 Well Plat
SCALE 1" = 2000' DRAWN BY SARC
MIN. DEGREE OF ACCURACY 1 IN 200
PROVEN SOURCE OF ELEVATION:
GPS (SURVEY GRADE)

STATE OF WEST VIRGINIA
DEPARTMENT OF MINES
OIL AND GAS DIVISION

DATE JANUARY 27 20 14

OPERATOR'S WELL NO. JOHN EDGE NO. 205
47 001 03331H6A
STATE COUNTY PERMIT NO.
API WELL NO.



WELL TYPE: OIL GAS LIQUID INJECTION WASTE DISPOSAL
 IF "GAS", PRODUCTION STORAGE DEEP SHALLOW

LOCATION: ELEVATION 1853.17' WATERSHED RACCOON CREEK QUADRANGLE COLEBANK, W.V. 7.5'
 DISTRICT COVE COUNTY BARBOUR NEAREST TOWN KASSON

SURFACE OWNER JOHN W. EDGE ACREAGE 104.61
 OIL & GAS ROYALTY OWNER JOHN W. EDGE ET UX LEASE NO. LEASE ACREAGE 104.61

PROPOSED WORK: DRILL CONVERT DRILL DEEPER REDRILL FRACTURE OR STIMULATE
 PLUG OFF OLD FORMATION PERFORATE NEW FORMATION CLEAN OUT AND REPLUG
 OTHER PHYSICAL CHANGE IN WELL (SPECIFY) _____ PLUG AND ABANDON

TARGET FORMATION MARCELLUS ESTIMATED DEPTH 8,300' TVD 14,958' MD

WELL OPERATOR MOUNTAINEER KEYSTONE LLC DESIGNATED AGENT NATHAN SKEEN
 ADDRESS 1111 VAN VOORHIS ROAD, SUITE G ADDRESS 1111 VAN VOORHIS ROAD, SUITE G
 MORGANTOWN, WV 26505 MORGANTOWN, WV 26505

FORM IV-6

COUNTY PERMIT NO.

001