



west virginia department of environmental protection

Office of Oil and Gas
601 57th Street SE
Charleston, WV 25304
(304) 926-0450
(304) 926-0452 fax

Earl Ray Tomblin, Governor
Randy C. Huffman, Cabinet Secretary
www.dep.wv.gov

March 28, 2014

WELL WORK PERMIT

Horizontal 6A Well

This permit, API Well Number: 47-103331, issued to MOUNTAINEER KEYSTONE, LLC, is evidence of permission granted to perform the specified well work at the location described on the attached pages and located on the attached plat, subject to the provisions of Chapter 22 of the West Virginia Code of 1931, as amended, and all rules and regulations promulgated thereunder, and to all conditions and provisions outlined in the pages attached hereto.

Notification shall be given by the operator to the Oil and Gas Inspector at least 24 hours prior to the construction of roads, locations, and/or pits for any permitted work. In addition, the well operator shall notify the same inspector 24 hours before any actual well work is commenced and prior to running and cementing casing. Spills or emergency discharges must be promptly reported by the operator to 1-800-642-3074 and to the Oil and Gas inspector.

Please be advised that form WR-35, Well Operators Report of Well Work is to be submitted to this office within 90 days completion of permitted well work, as should form WR-34 Discharge Monitoring Report within 30 days of discharge of pits, if applicable. Failure to abide by all statutory and regulatory provisions governing all duties and operations hereunder may result in suspension or revocation of this permit and, in addition, may result in civil and/or criminal penalties being imposed upon the operators.

In addition to the applicable requirements of this permit, and the statutes and rules governing oil and gas activity in WV, this permit may contain specific conditions which must be followed. Permit conditions are attached to this cover letter.

Per 35CSR-4-5.2.g this permit will expire in two (2) years from the issue date unless permitted well work is commenced. If there are any questions, please feel free to contact me at (304) 926-0499 ext. 1654.

James Martin
Chief

Operator's Well No: EDGE 205
Farm Name: EDGE, JOHN W.
API Well Number: 47-103331
Permit Type: Horizontal 6A Well
Date Issued: 03/28/2014

Promoting a healthy environment.

03/28/2014

PERMIT CONDITIONS

West Virginia Code § 22-6A-8(d) allows the Office of Oil and Gas to place specific conditions upon this permit. Permit conditions have the same effect as law. Failure to adhere to the specified permit conditions may result in enforcement action.

CONDITIONS

1. This proposed activity may require permit coverage from the United States Army Corps of Engineers (USACOE). Through this permit, you are hereby being advised to consult with USACOE regarding this proposed activity.
2. If the operator encounters an unanticipated void, or an anticipated void at an unanticipated depth, the operator shall notify the inspector within 24 hours. Modifications to the casing program may be necessary to comply with W. Va. Code § 22-6A-5a (12), which requires drilling to a minimum depth of thirty feet below the bottom of the void, and installing a minimum of twenty (20) feet of casing. Under no circumstance should the operator drill more than fifty (50) feet below the bottom of the void or install less than twenty (20) feet of casing below the bottom of the void.
3. When compacting fills, each lift before compaction shall not be more than 12 inches in height, and the moisture content of the fill material shall be within limits as determined by the Standard Proctor Density test of the actual soils used in specific engineered fill, ASTM D698, Standard Test Method for Laboratory Compaction Characteristics of Soil Using Standard Effort, to achieve 95 % compaction of the optimum density. Each lift shall be tested for compaction, with a minimum of two tests per lift per acre of fill. All test results shall be maintained on site and available for review.
4. Operator shall install signage per § 22-6A-8g (6) (B) at all source water locations included in their approved water management plan within 24 hours of water management plan activation.
5. Oil and gas water supply wells will be registered with the Office of Oil and Gas and all such wells will be constructed and plugged in accordance with the standards of the Bureau for Public Health set forth in its Legislative rule entitled *Water Well Regulations*, 64 C.S.R. 19. Operator is to contact the Bureau of Public Health regarding permit requirements. In lieu of plugging, the operator may transfer the well to the surface owner upon agreement of the parties. All drinking water wells within fifteen hundred feet of the water supply well shall be flow tested by the operator upon request of the drinking well owner prior to operating the water supply well.
6. Pursuant to the requirements pertaining to the sampling of domestic water supply wells/springs the operator shall, no later than thirty (30) days after receipt of analytical data provide a written copy to the Chief and any of the users who may have requested such analyses.
7. If any explosion or other accident causing loss of life or serious personal injury occurs in or about a well or well work on a well, the well operator or its contractor shall give notice, stating the particulars of the explosion or accident, to the oil and gas inspector and the Chief, within 24 hours of said accident.
8. During the casing and cementing process, in the event cement does not return to the surface, the oil and gas inspector shall be notified within 24 hours.



Gene Smith, Assistant Chief
Office of Oil and Gas
601 57th Street SE
Charleston, WV 25304

Dear Assistant Chief:

Pursuant to your request, we submit the following letter regarding our pending well permit application for the proposed Marcellus Shale drilling location (Edge 201-208) in Barbour County, West Virginia. The proposed drilling location will be located approximately 1,500 feet from the Kasson Elementary School. We have spoken with Principal Jennifer Swift from Kasson Elementary School and would like to express our willingness to meet with officials from the Barbour County Board of Education prior to commencement of construction or operations on our proposed well pad. The purpose of this discussion would be to provide the Board of Education and school officials details of Mountaineer Keystone's current and proposed health, safety, environmental and operational policies and procedures.

Mountaineer Keystone has prepared the following supplemental safety procedures specifically for the proposed location near Kasson Elementary School:

- MK will inform all of its contractors, subcontractors and vendors that there are to be no commercial vehicles of three axles or more traveling to or from the MK

RECEIVED
Office of Oil and Gas site on school district roadways during the busing curfew hours of 7:00AM-

MAR 27 2014

8:30AM and 2:30PM-4:00PM while school is in session. The current school year ends June 11, 2014 and the 2014-2015 school calendar has not been finalized.

- MK will instruct its contractors, subcontractors and vendors that hazard flashers are to be utilized on all vehicles of three axles or more along SR92 at least one mile prior to approaching the school zone.
- MK will provide a flagman at the well site access road entrance along Campbell Dairy Road on days when school is in session during school operating hours.
- MK will provide a flagman along the access road to assist commercial vehicle traffic traveling the access road behind Kasson Elementary School.
- MK will utilize escort vehicles as required by the State of West Virginia.
- MK will install a guide rail on the downhill side of the access road along the expanse where it travels directly behind Kasson Elementary School.

Should you have any questions or concerns, please do not hesitate to contact me.

With Kind Regards,



Anthony Aulicino
Director of Health, Safety and Environmental
Mountaineer Keystone, LLC

RECEIVED
Office of Oil and Gas

MAR 27 2014

WV Department of
Environmental Protection

STATE OF WEST VIRGINIA
DEPARTMENT OF ENVIRONMENTAL PROTECTION, OFFICE OF OIL AND GAS
WELL WORK PERMIT APPLICATION

1) Well Operator: Mountaineer Keystone, LLC 494501227 Barbour Cove Colebank, WV 7.5'
Operator ID County District Quadrangle

2) Operator's Well Number: Edge 205 (pilot) Well Pad Name: Edge 201-208

3) Farm Name/Surface Owner: John W. Edge Public Road Access: State Route 92

4) Elevation, current ground: 1854.0' Elevation, proposed post-construction: 1851.25'

5) Well Type (a) Gas Oil Underground Storage

Other

(b) If Gas Shallow Deep

Horizontal

6) Existing Pad: Yes or No No

7) Proposed Target Formation(s), Depth(s), Anticipated Thickness and Associated Pressure(s):
Marcellus Shale, -8115 TVD, ~100', 0.50 psi

8) Proposed Total Vertical Depth: 8300'

9) Formation at Total Vertical Depth: Marcellus Shale

10) Proposed Total Measured Depth: 14958'

11) Proposed Horizontal Leg Length: 7178'

12) Approximate Fresh Water Strata Depths: ~480'

13) Method to Determine Fresh Water Depths: Offset drilled well records

14) Approximate Saltwater Depths: 800' - 1200'

15) Approximate Coal Seam Depths: 361', 461', 541', 586', 661', 741', 761'

16) Approximate Depth to Possible Void (coal mine, karst, other): None

17) Does Proposed well location contain coal seams directly overlying or adjacent to an active mine? Yes No

(a) If Yes, provide Mine Info: Name: _____

Depth: _____

Seam: _____

Owner: _____

RECEIVED
Office of Oil and Gas

MAR 04 2014

18)

CASING AND TUBING PROGRAM

TYPE	Size	New or Used	Grade	Weight per ft. (lb/ft)	FOOTAGE: For Drilling	INTERVALS: Left in Well	CEMENT: Fill-up (Cu. Ft.)
Conductor	20"	New	H-40	94#	120'	120'	Grout
Fresh Water	13.375"	New	J-55	54.5#	600'	600'	CTS
Coal							
Intermediate	9.625"	New	J-55	36#	1600'	1600'	CTS
Production	5.5"	New	P-110	20#	14,958'	14,958'	TOC@1,400'
Tubing							
Liners							

TYPE	Size	Wellbore Diameter	Wall Thickness	Burst Pressure	Cement Type	Cement Yield (cu. ft./k)
Conductor	20"	20"	0.417"	1530	None	None
Fresh Water	13.375"	17.5"	0.38"	2730	Type 1-2% Cact + 0.75 EC-1	1.24
Coal						
Intermediate	9.625"	12.25"	0.352"	3520	Type 1-2% Cact + 0.75 EC-1	1.27
Production	5.5"	7.875"	0.361"	14360	50/50 - Type 1	1.19
Tubing						
Liners						

PACKERS

Kind:	n/a			
Sizes:	n/a			
Depths Set:	n/a			

RECEIVED
Office of Oil and Gas

NOV 14 2013

WV Department of
Environmental Protection

19) Describe proposed well work, including the drilling and plugging back of any pilot hole:

Hydraulic Stimulation

20) Describe fracturing/stimulating methods in detail, including anticipated max pressure and max rate:

Perform a multi-stage plug and perf slickwater hydraulic stimulation utilizing approximately 7,500 bbls of water and 400,000 lbs of sand per stage.

21) Total Area to be disturbed, including roads, stockpile area, pits, etc., (acres): 10.6

22) Area to be disturbed for well pad only, less access road (acres): 4.66

23) Describe centralizer placement for each casing string:

*See attached sheet

24) Describe all cement additives associated with each cement type:

*See attached sheet

25) Proposed borehole conditioning procedures:

*See attached sheet

*Note: Attach additional sheets as needed.

RECEIVED
Office of Oil and Gas
NOV 14 2013
WV Department of
Environmental Protection
Page 3 of 3
06/28/2014



WW-6B Edge 201 – 208

Centralizer Placement For Each Casing String:

- 20" – No centralizers
- 13 3/8" – one bow spring centralizer on every other joint.
- 9 5/8" – one bow spring centralizer every third joint from TD to surface
- 5 1/2" – one semi-rigid centralizer on every other joint from TD of casing to end of curve. Then every other joint to KOP.
- Every third joint from KOP to 1,400 TOC will be 1,400'; there will be no centralizers from 1/400' to surface.

Cement Additives

- 20" is drive pipe.
- The 13-3/8" casing will be cemented to surface with Class A cement and no greater than 3% CaCl (Calcium Chloride).
- The 9-5/8" casing will be cemented to surface with Type 1 cement and no greater than 3% calcium choride.
- The 5-1/2" production string will be cemented back to 1750' (+/- 200' above the casing shoe for the 9-5/8") with Type 1 or Class A cement retarder (to extend pumpability) cellophane flaked for fluid loss, Bentonite gel as an extender (increased pumpability and fluid loss), a defoaming agent to decrease cement foaming during mixing to insure the cement is of proper weight to placement and possibly a gypsum gas blocking additive to aid in blocking/gas migration (in combination with other additives mentioned here, helps cement achieve a "right-angle" set) during the plastic phase of the cement set-up.

Proposed Borehole Conditioning Procedures:

- Top holes will be drilled on fluid to KOP. At KOP, the wellbore will be loaded with salt-water based, or 50 BM barite-weighted mud system with such properties as to build a filter-cake on the face to the bore-hole. This will provide lubricity as well as stabilizing the well bore. We will begin rotating the drill string and mud will be circulated upon reaching TD until no further cuttings are observed coming across the shaker screens. Once clean mud is circulated back to surface, we will put three strands of drill pipe, load the hole, pull three strands and load the hole. The weight indicator on the rig will be monitored for any occurrences of drag and if any are noticed, we will re-run the previous strand of pipe pulled across and circulate 2X bottoms up while watching the shakers for signs of cuttings. Once at the base of the curve, the string will be continuously rotated while pumping 2X bottoms up. We will pull three strands and fill the hole until we reach the vertical section of the well.

Other Names:	Edge Well
Surface Location:	See Direction Plan
Bottom Hole Location:	See Direction Plan
Total Depth:	13,003' MD / 8,196' TVD

County:	Barbour
State:	West Virginia
AFE #:	API #:
RKB:	24
Ground Level:	1,851

Logs	Significant Formations (TVD)	Depth (ft) MD	Depth (ft) TVD	Hole Size	Casing and Cement	Mud	Directional & Surveys Drg./Csg Point
------	------------------------------	---------------	----------------	-----------	-------------------	-----	--------------------------------------

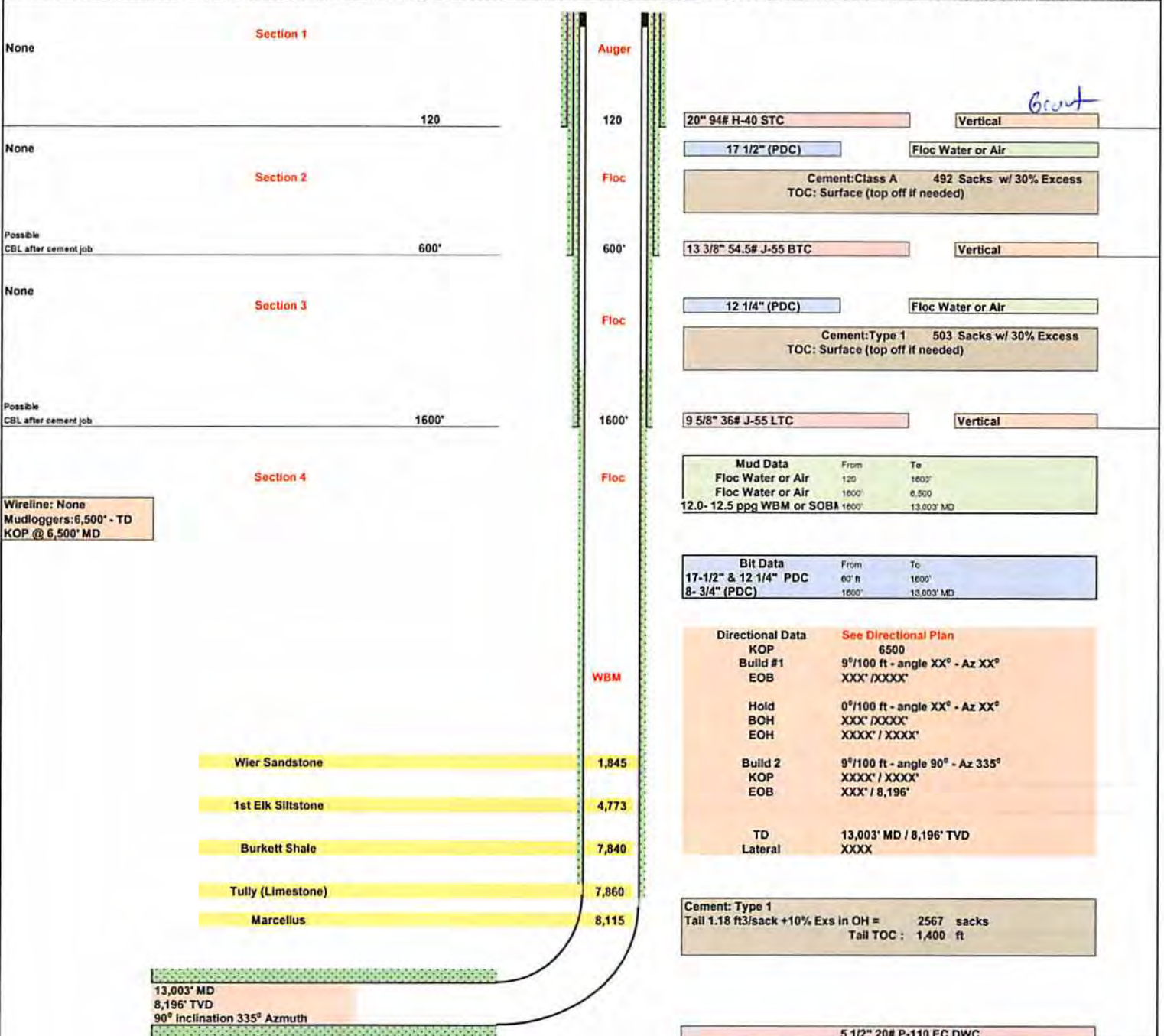

Revision 1

Note: Not drawn to scale

Date Last Revised: 30-Sep-13
Ross Schweitzer

RECEIVED
Office of Gas
Cement Outside Casing
Seal Assembly in Annulus
NOV 14 2013

WV Department of
Environmental Protection

03/28/2014

WW-9
(9/13)

API Number 47 - 001 03331
Operator's Well No. Edge 201 - 208

STATE OF WEST VIRGINIA
DEPARTMENT OF ENVIRONMENTAL PROTECTION
OFFICE OF OIL AND GAS

FLUIDS/ CUTTINGS DISPOSAL & RECLAMATION PLAN

Operator Name Mountaineer Keystone, LLC OP Code 494501227

Watershed (HUC 10) Raccoon Creek Quadrangle Colebank, WV 7.5'

Elevation 1854.0' County Barbour District Cove

Do you anticipate using more than 5,000 bbls of water to complete the proposed well work? Yes No

Will a pit be used? Yes No

If so, please describe anticipated pit waste: _____

Will a synthetic liner be used in the pit? Yes No If so, what ml.? _____

Proposed Disposal Method For Treated Pit Wastes:

- Land Application
- Underground Injection (UIC Permit Number _____)
- Reuse (at API Number _____)
- Off Site Disposal (Supply form WW-9 for disposal location)
- Other (Explain Cuttings hauled off to Meadowfill Landfill)

Will closed loop system be used? If so, describe: yes

Drilling medium anticipated for this well (vertical and horizontal)? Air, freshwater, oil based, etc. freshwater - vertical, oil - horizontal

-If oil based, what type? Synthetic, petroleum, etc. synthetic

Additives to be used in drilling medium? n/a

Drill cuttings disposal method? Leave in pit, landfill, removed offsite, etc. landfill

-If left in pit and plan to solidify what medium will be used? (cement, lime, sawdust) _____

-Landfill or offsite name/permit number? Meadowfill Landfill / 101215WV

I certify that I understand and agree to the terms and conditions of the GENERAL WATER POLLUTION PERMIT issued on August 1, 2005, by the Office of Oil and Gas of the West Virginia Department of Environmental Protection. I understand that the provisions of the permit are enforceable by law. Violations of any term or condition of the general permit and/or other applicable law or regulation can lead to enforcement action.

I certify under penalty of law that I have personally examined and am familiar with the information submitted on this application form and all attachments thereto and that, based on my inquiry of those individuals immediately responsible for obtaining the information, I believe that the information is true, accurate, and complete. I am aware that there are significant penalties for submitting false information, including the possibility of fine or imprisonment.

Company Official Signature A. Skeen

Company Official (Typed Name) Nathan Skeen

Company Official Title Designated Agent

RECEIVED
Office of Oil and Gas

NOV 14 2013

Subscribed and sworn before me this 9th day of November, 2013

Amy L Miller

Notary Public

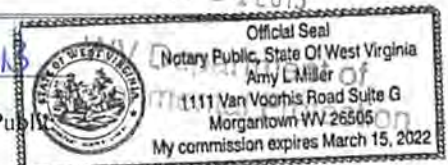

My commission expires 3-15-2022

03/28/2014

001 03331

Form WW-9

Operator's Well No. Edge 201 - 208

Mountaineer Keystone, LLC

Proposed Revegetation Treatment: Acres Disturbed 4.40 Prevegetation pH 6.5

Lime 2 Tons/acre or to correct to pH 7.0

Fertilizer type 10-20-20

Fertilizer amount 500 lbs/acre

Mulch hay or straw at 2 Tons/acre

Seed Mixtures

Temporary

Permanent

Seed Type lbs/acre

Seed Type lbs/acre

*See attached sheet

Attach:

Drawing(s) of road, location, pit and proposed area for land application (unless engineered plans including this info have been provided)

Photocopied section of involved 7.5' topographic sheet.

Plan Approved by: [Signature]

Comments: _____

Title: O. & Gas Inspector

Date: 11-5-13

Field Reviewed? Yes No

RECEIVED
Office of Oil and Gas
NOV 14 2013

WV Department of
Environmental Protection

03/28/2014

001 03331

Edge 201 - 208
Seed Mixtures

Area I

Seed Type	lbs/acre
Annual Ryegrass	40
Spring Oats	96
Rye Grain	140
Annual Ryegrass	26
Spring Oats	64

Area II

Seed Type	lbs/acre
Tall Fescue	40
Ladino Clover	5
Tall Fescue	30
Birdsfoot Trefoil	10
Tall Fescue	30
Crownvetch	10
Orchardgrass	12
Birdsfoot Trefoil	10
Orchardgrass	12
Ladino	3
Kentucky Bluegrass	20
Redtop	5
White Clover	2
Kentucky Bluegrass	20
Redshirt	5
Birdsfoot Trefoil	10

RECEIVED
Office of Oil and Gas
NOV 14 2013
WV Department of
Environmental Protection
03/28/2014

Mountaineer Keystone



Delivery Acknowledgement for
Site Specific
Safety and Environmental Plan
For
Edge Pad 201-208
Barbour County, WV
Date Prepared: 10/22/2013

A handwritten signature in blue ink, appearing to be "C. R. H.", written over a horizontal line.

Mounatineer Keystone

Director of HSE

Title

Date

11/5/2013

A handwritten signature in blue ink, appearing to be "L. L. Reynolds", written over a horizontal line.

WV Oil and Gas Inspector

Title

Date

3-5-14

RECEIVED
Office of Oil and Gas

MAR 05 2014

WV Department of
Environmental Protection

03/28/2014

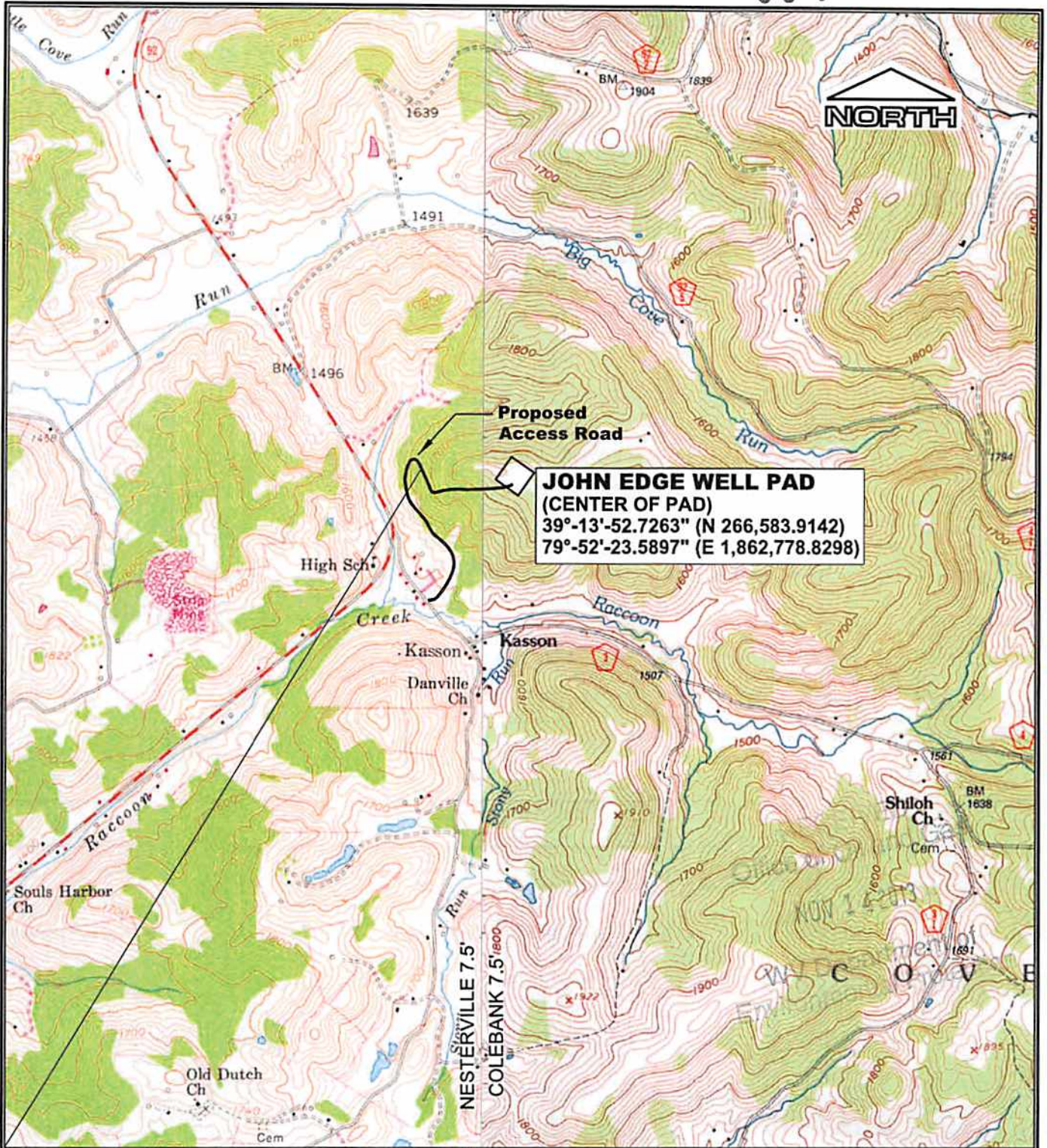

JOHN EDGE WELL PAD
 (CENTER OF PAD)
 39°-13'-52.7263" (N 266,583.9142)
 79°-52'-23.5897" (E 1,862,778.8298)

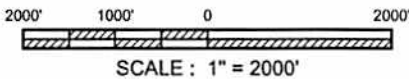

REFERENCE
 U.S.G.S TOPOGRAPHIC MAPS 7.5'
 COLEBANK, WV 1995
 NESTERVILLE, W.V. 1958, P.I. 1976

MOUNTAINEER KEYSTONE, LLC

**PROPOSED JOHN EDGE WELL PAD
 LOCATION MAP**

Drawn by	RLR	11/13
Engineer	DDT	11/13
Checked by	RVS	11/13
		Date

Scale: AS SHOWN

Prepared by *MSES consultants, inc.*

FIGURE 1

TH 11,434' BH 8,484'

LATITUDE 39°15'00"

LONGITUDE 79°50'00"

6.809' TH

BH 13.353'

COUNTY

001

PERMIT NO.

John Edge No. 205	UTM Zone 17 nad83 (meters)	WV North State Plane nad83 (feet)	Latitude / Longitude (WGS84)
Top Hole (TH)	N4343036.01 E597219.20	N266536.63 E1862668.11	N39°13'52.2544" E79°52'24.9943"
Landing Point (LP)	N4343805.59 E597338.01	N265774.09 E1863045.41	N39°13'44.7334" E79°52'20.1592"
Bottom Hole (BH)	N4341057.24 E598151.31	N259993.13 E1865618.81	N39°12'47.6985" E79°51'47.1588"

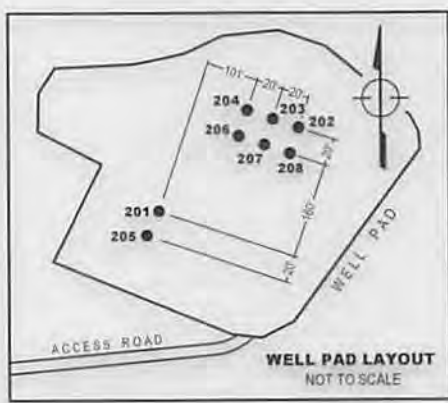
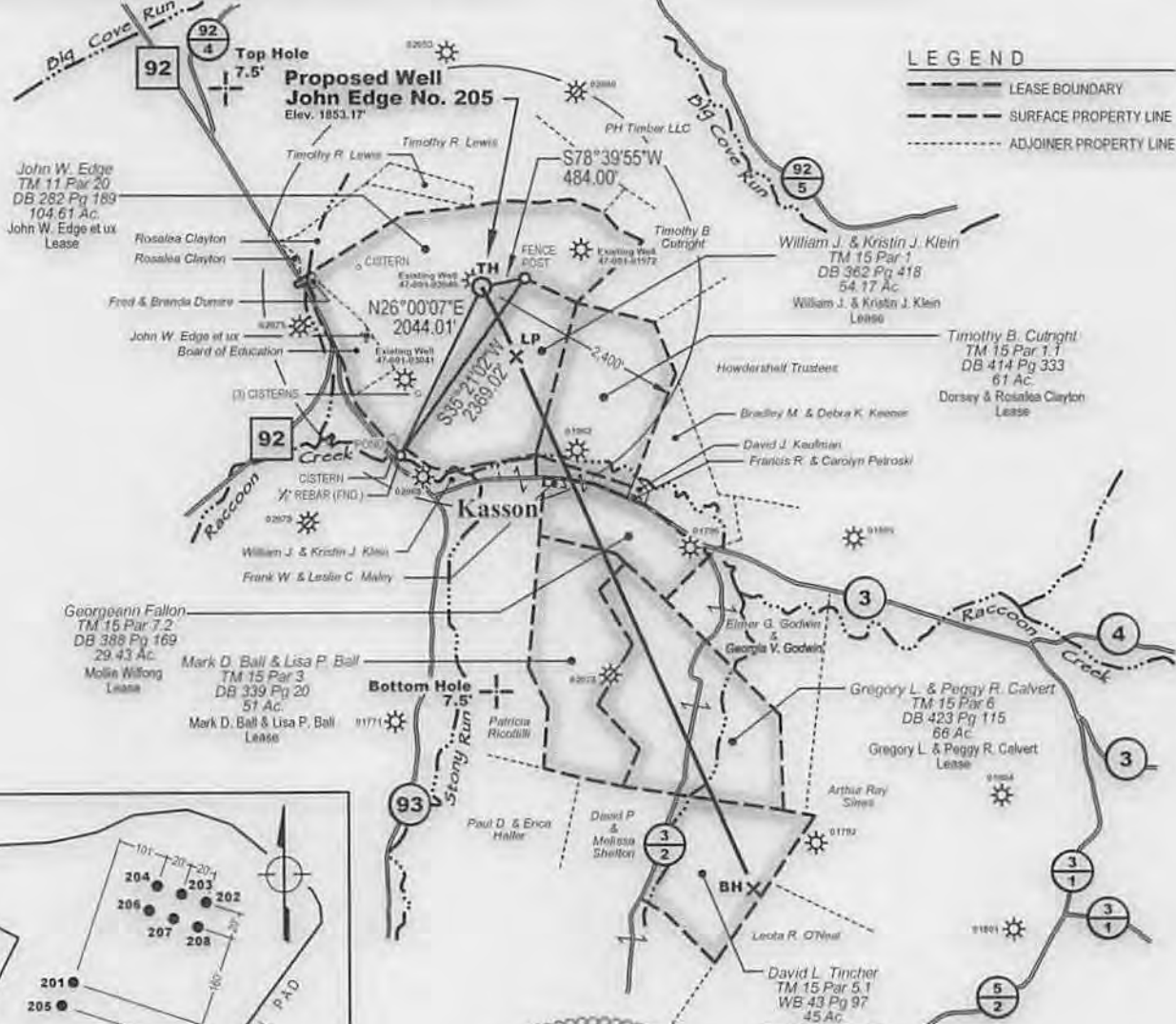
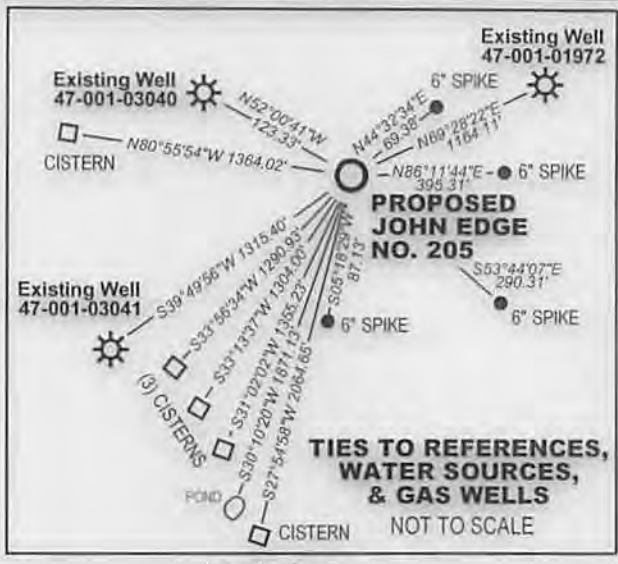

DANIEL T. TREMBLY
LICENSED
No. 2029

MSES consultants, inc.
P. O. Drawer 190, Clarksburg, WV 27301-0190
(304) 624-9700
FILE NO. 13-284-Edge#205 Well Plat
SCALE 1" = 2000' DRAWN BY SARC
MIN. DEGREE OF ACCURACY 1 IN 200
PROVEN SOURCE OF ELEVATION:
GPS (SURVEY GRADE)

I, the undersigned, hereby certify that this plat is correct to the best of my knowledge and belief, and that I know all information required by law and the rules issued and prescribed by the department of environmental protection.
(SIGNED) *[Signature]*
R.P.E. _____ P.S. 2029

STATE OF WEST VIRGINIA
DEPARTMENT OF MINES
OIL AND GAS DIVISION
DATE JANUARY 27 20 14
OPERATOR'S WELL NO. JOHN EDGE NO. 205
47 001 03331H6A
STATE COUNTY PERMIT NO.
API WELL NO.

WELL TYPE: OIL GAS LIQUID INJECTION WASTE DISPOSAL
 IF "GAS", PRODUCTION STORAGE DEEP SHALLOW

LOCATION: ELEVATION 1853.17' WATERSHED RACCOON CREEK QUADRANGLE COLEBANK, W.V. 7.5'
 DISTRICT COVE COUNTY BARBOUR NEAREST TOWN 03/28/2014
 SURFACE OWNER JOHN W. EDGE ACREAGE 104.61
 OIL & GAS ROYALTY OWNER JOHN W. EDGE ET UX LEASE NO. _____ LEASE ACREAGE 104.61

PROPOSED WORK: DRILL CONVERT DRILL DEEPER REDRILL FRACTURE OR STIMULATE
 PLUG OFF OLD FORMATION PERFORATE NEW FORMATION CLEAN OUT AND REPLUG
 OTHER PHYSICAL CHANGE IN WELL (SPECIFY) _____ PLUG AND ABANDON

TARGET FORMATION MARCELLUS ESTIMATED DEPTH 8,300' TVD 14,958' MD

WELL OPERATOR MOUNTAINEER KEYSTONE LLC DESIGNATED AGENT NATHAN SKEEN
 ADDRESS 1111 VAN VOORHIS ROAD, SUITE G ADDRESS 1111 VAN VOORHIS ROAD, SUITE G
MORGANTOWN, WV 26505 MORGANTOWN, WV 26505