

I THE UNDERSIGNED, HEREBY CERTIFY THAT THIS PLAT IS CORRECT TO THE BEST OF MY KNOWLEDGE AND BELIEF AND SHOWS ALL THE INFORMATION REQUIRED BY LAW AND THE REGULATIONS ISSUED AND PRESCRIBED BY THE DIVISION OF ENVIRONMENTAL PROTECTION.

P.S. 849 *C. Victor Moyers*



(+) DENOTES LOCATION OF WELL ON UNITED STATES TOPOGRAPHIC MAPS.
DATE NOVEMBER 21, 20 13
OPERATORS WELL NO. 212
API WELL NO. 47-001-03326H6A
STATE COUNTY PERMIT

MINIMUM DEGREE OF ACCURACY 1 / 200 FILE NO. 7962P212R2
PROVEN SOURCE OF ELEVATION DGPS (SURVEY GRADE TIE TO CORS NETWORK) SCALE 1" = 1000'

STATE OF WEST VIRGINIA
DIVISION OF ENVIRONMENTAL PROTECTION
OFFICE OF OIL AND GAS

WELL TYPE: OIL GAS LIQUID INJECTION WASTE DISPOSAL IF "GAS" PRODUCTION STORAGE DEEP SHALLOW

LOCATION: ELEVATION 1,561'(GROUND) 1,558'(PROPOSED) WATERSHED BRUSHY FORK OF TETER CREEK
DISTRICT COVE COUNTY BARBOUR QUADRANGLE NESTORVILLE 7.5'
SURFACE OWNER MELVIN AND RENEE HOWDERSHOLT ACREAGE 158.94±
ROYALTY OWNER MELVIN & RENEE HOWDERSHOLT (158.94 AC.±), ELWOOD CANFIELD (2 AC.±), DESSIE AUVIL (61 AC.±), ELSIE BOLYARD (114 AC.±), JAMES B. ANCELL (118 AC.±), JOHN SHAFFER (37.25 AC.±), GERTRUDE HALLER (43.76 AC.±), V. ERIC HOWDERSHOLT (2.15 AC.±)
PROPOSED WORK: DRILL CONVERT DRILL DEEPER REDRILL FRACTURE OR STIMULATE PLUG OFF OLD FORMATION PERFORATE NEW FORMATION PLUG AND ABANDON CLEAN OUT AND REPLUG OTHER
PHYSICAL CHANGE IN WELL (SPECIFY) _____ TARGET FORMATION MARCELLUS
ESTIMATED DEPTH TVD 7,960' (PILOT) 7,845' (LATERAL) / TMD 15,871'

WELL OPERATOR MOUNTAINEER KEYSTONE LLC DESIGNATED AGENT NATHAN SKEEN
ADDRESS 1111 VAN VOORHIS ROAD, SUITE G MORGANTOWN, WV 26505 ADDRESS 1111 VAN VOORHIS ROAD, SUITE G MORGANTOWN, WV 26505

01/10/2014

HOWDERSHILT LEASE WELL NO. 212

001 03326

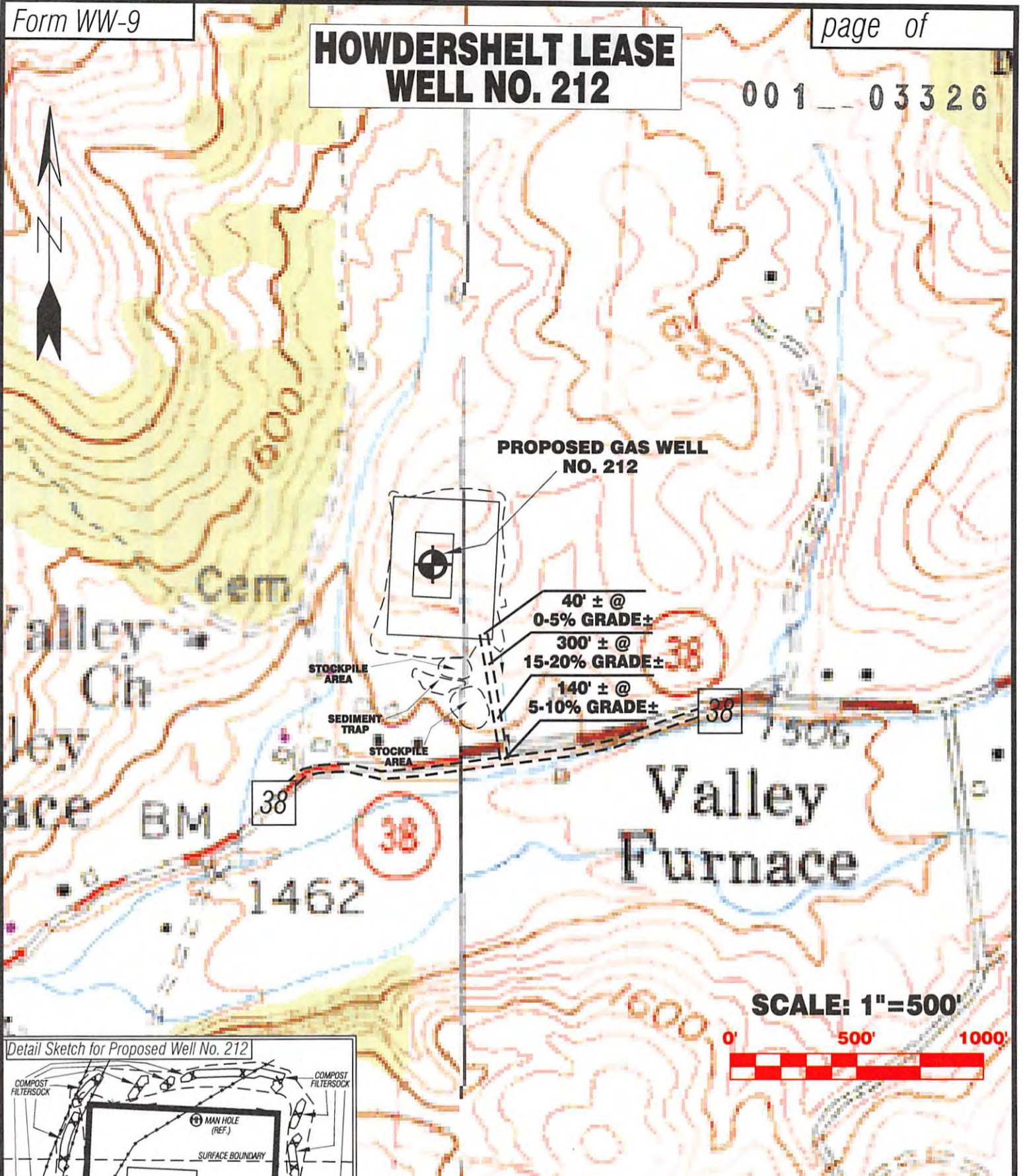

**PROPOSED GAS WELL
NO. 212**

40' ± @
0-5% GRADE ±

300' ± @
15-20% GRADE ±

140' ± @
5-10% GRADE ±

SCALE: 1"=500'



Detail Sketch for Proposed Well No. 212

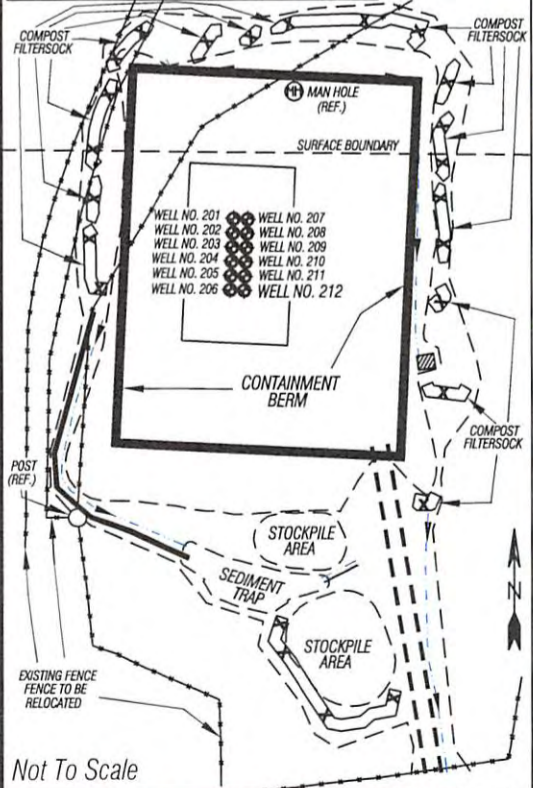

ALL ROADS SHOWN HEREON ARE EXISTING UNLESS OTHERWISE NOTED AND SHALL BE MAINTAINED IN ACCORDANCE WITH WV D.E.P. OIL AND GAS BMP MANUAL ENTRANCES AT COUNTY/STATE ROADS SHALL BE MAINTAINED IN ACCORDANCE WITH WV D.O.T. REGULATION. SEPARATE PERMITS MAY BE REQUIRED BY THE D.O.T.

SEDIMENT BASINS (TRAPS) AND APPROPRIATE EROSION CONTROL BARRIERS ARE TO BE CONSTRUCTED AT ALL CULVERT AND CROSS DRAIN INLETS AND OUTLETS AS REQUIRED IN THE WV D.E.P. OIL AND GAS BMP MANUAL. FIELD CONDITIONS (ROCK OUTCROPS AND BEDROCK) MAY PROHIBIT INLET TRAPS BEING INSTALLED. WHEN THESE CONDITIONS EXIST ADDITIONAL EROSION CONTROL MEASURES SHALL BE EVALUATED AND UTILIZED AS NEEDED.

EARTHWORK CONTRACTORS ARE RESPONSIBLE FOR NOTIFICATION TO THE OPERATOR AND INSPECTOR PRIOR TO ANY DEVIATION FROM THIS PLAN.

TEMPORARY SEED & MULCH ALL SLOPES AFTER CONSTRUCTION OF LOCATION.

CUT & STACK ALL MARKETABLE TIMBER.

STACKED BRUSH MAY BE USED FOR SEDIMENT CONTROL.

APPLICATIONS FOR SEPARATE PLC PERMITS ON THE ACCESS ROAD STREAM CROSSINGS HAVE BEEN PREPARED (IF APPLIES).

- = EXISTING CULVERT
- = PROPOSED CULVERT (12" MIN. UNLESS OTHERWISE NOTED)
- = PROPOSED STREAM CROSSING
- = APPROXIMATE LIMITS OF DISTURBANCE

Professional Energy Consultants
A DIVISION OF SMITH LAND SURVEYING

SURVEYORS PROJECT MGMT. **SLS** ENGINEERS ENVIRONMENTAL

228 West Main St. P.O. Box 150 Glenville, WV 26351 (304) 462-5634

56055 Diles Bottom Road Shady Side, OH 43947 (740) 671-9911

HONESTY. INTEGRITY. QUALITY

DRAWN BY: K.D.W. FILE NO.: 7962 DATE: 08/22/13 CADD FILE: 7962REC212.dwg

TOPO SECTION OF NESTORVILLE 7.5' & COLEBANK 7.5' USGS TOPO QUADRANGLES

received
Office of Oil & Gas
WV Dept. of Environmental Protection
01/10/2014