

FILE NUMBER: \_\_\_\_\_  
 DRAWING NUMBER: CNXPHL29EHSR1.PCS  
 SCALE: 1" = 1300'  
 MINIMUM DEGREE OF ACCURACY: SUBMETER  
 PROVEN SOURCE OF ELEVATION: DGPS SURVEY  
RTK SYSTEM

I THE UNDERSIGNED, HEREBY STATE THAT THIS PLAT IS CORRECT TO THE BEST OF MY KNOWLEDGE AND BELIEF AND SHOWS ALL THE INFORMATION REQUIRED BY LAW AND THE REGULATIONS ISSUED AND PRESCRIBED BY THE DEPARTMENT OF ENERGY.

(SIGNED) \_\_\_\_\_  
 STEPHEN D. LOSH, P.S. #674

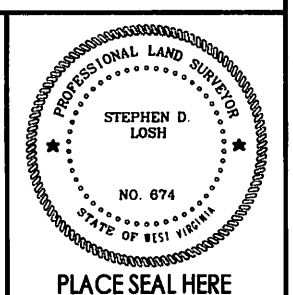

STATE OF WEST VIRGINIA  
 DIVISION OF ENVIRONMENTAL PROTECTION  
 OFFICE OF OIL AND GAS  
 #10 McJUNKIN ROAD  
 NITRO, WV 25143-2506

FORM WW-6

LAND SURVEYING SERVICES  
 21 CEDAR LANE, BRIDGEPORT, WV 26330  
 PHONE: 304-842-2018 OR 842-5762

DATE: MAY 29, 2013  
 OPERATORS WELL NO.: PHL29EHS  
 API WELL NO. 47-001-03313 H6A  
 STATE COUNTY PERMIT

WELL TYPE: OIL  GAS  LIQUID INJECTION  WASTE DISPOSAL  CBM   
 (IF "GAS") PRODUCTION  STORAGE  DEEP  SHALLOW

LOCATION: ELEVATION 1406.00' WATERSHED FOXGRAPE RUN  
 DISTRICT PLEASANT COUNTY BARBOUR  
 QUADRANGLE PHILIPPI LEASE NUMBER SEE ABOVE  
 SURFACE OWNER PHILIPPI DEVELOPMENT, INC. ACREAGE 2385.55 (20-23)  
 OIL & GAS ROYALTY OWNER A. CORDER, ET. AL. LEASE ACREAGE 1728.38

PROPOSED WORK: DRILL  CONVERT  DRILL DEEPER  REDRILL  FRACTURE OR STIMULATE  PLUG OFF OLD FORMATION   
 PERFORATE NEW FORMATION  OTHER PHYSICAL CHANGE (SPECIFY) HORIZONTAL

TARGET FORMATION MARCELLUS PLUG & ABANDON  CLEAN OUT & REPLUG   
 ESTIMATED DEPTH TVD = 7665' TMD = 18,225'

WELL OPERATOR CNX GAS COMPANY LLC DESIGNATED AGENT JEREMY JONES  
 ADDRESS P. O. BOX 1248 JANE LEW, WV 26378 ADDRESS P. O. BOX 1248 JANE LEW, WV 26378

COUNTY NAME  
 PERMIT

10/11/2013

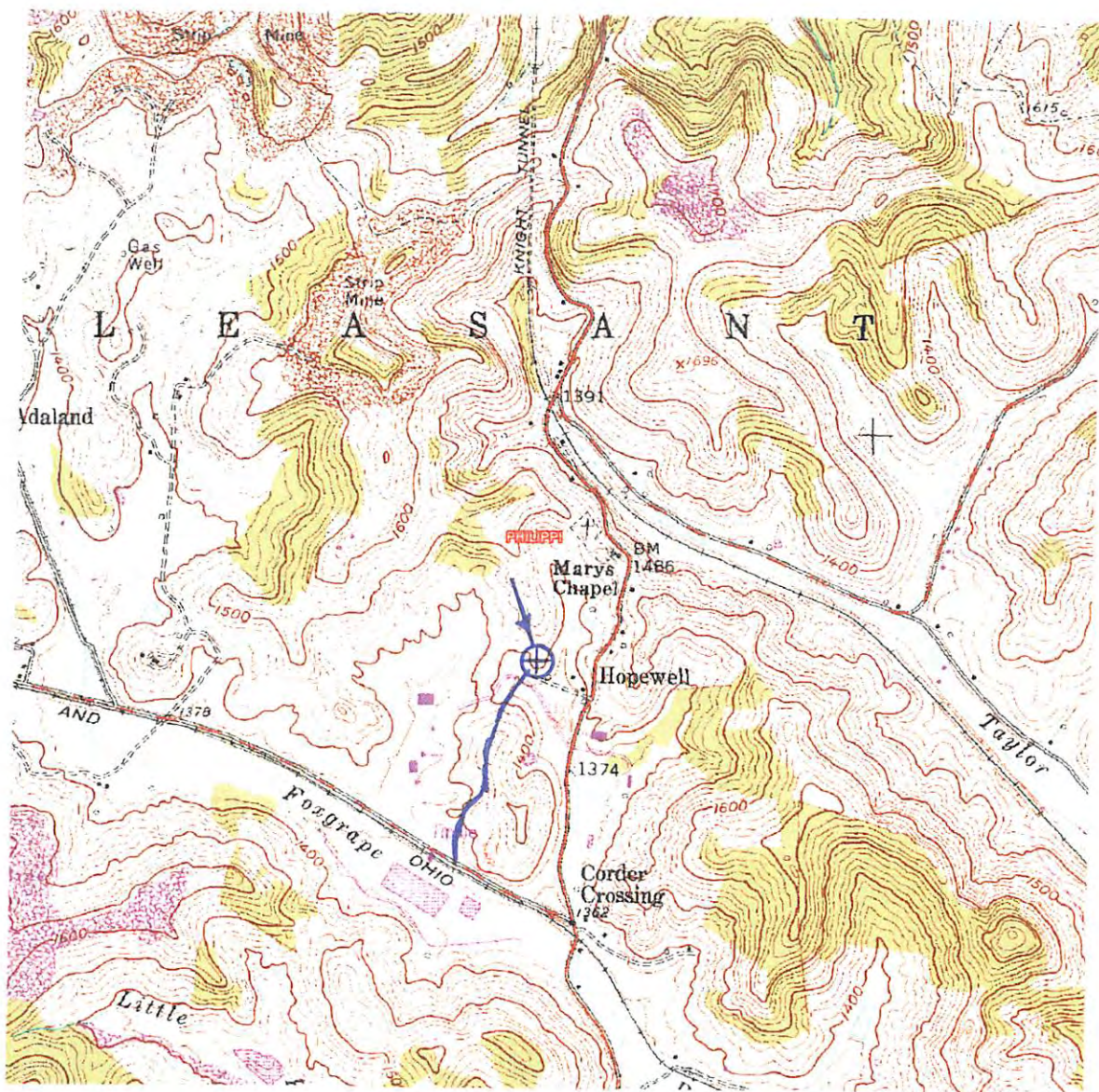

*J McCourt*  
6-12-13

Received  
Office of Oil & Gas

JUN 18 2013

LAND SURVEYING SERVICES  
21 CEDAR LANE  
BRIDGEPORT, WV 26330  
PHONE: 304-842-2018 OR 5762

DRAWINGS TO ACCOMPANY FORM WW-9	
CNX GAS COMPANY LLC	
P. O. BOX 1248	
JANE LEW, WV 26378	
WATERSHED:	FOXGRAPE RUN
DISTRICT:	PLEASANT COUNTY: BARBOUR
QUADRANGLE:	PHILIPPI WELL NO.: PHL29EHS
DATE:	05/24/13 PAGE 5 of 5