

FILE NUMBER: _____
 DRAWING NUMBER: CNXPHL3DHS.PCS
 SCALE: 1" = 1300'
 MINIMUM DEGREE OF ACCURACY: SUBMETER
 PROVEN SOURCE OF ELEVATION: DGPS SURVEY
RTK SYSTEM

I THE UNDERSIGNED, HEREBY STATE THAT THIS PLAT IS CORRECT TO THE BEST OF MY KNOWLEDGE AND BELIEF AND SHOWS ALL THE INFORMATION REQUIRED BY LAW AND THE REGULATIONS ISSUED AND PRESCRIBED BY THE DEPARTMENT OF ENERGY.

(SIGNED) _____
 STEPHEN D. LOSH, P.S. #674

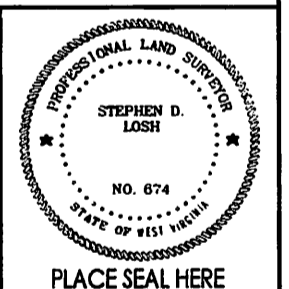

STATE OF WEST VIRGINIA
 DIVISION OF ENVIRONMENTAL PROTECTION
 OFFICE OF OIL AND GAS
 #10 McJUNKIN ROAD
 NITRO, WV 25143-2506

LAND SURVEYING SERVICES
 21 CEDAR LANE, BRIDGEPORT, WV 26330
 PHONE: 304-842-2018 OR 842-5762

DATE: MARCH 19, 2013
 OPERATORS WELL NO.: PHL3DHS
 API WELL NO. 47-001-03308
 STATE WV COUNTY H6A PERMIT

WELL TYPE: OIL GAS LIQUID INJECTION WASTE DISPOSAL CBM
 (IF "GAS") PRODUCTION STORAGE DEEP SHALLOW

LOCATION: ELEVATION 1444.50' WATERSHED FOXGRAPE RUN
 DISTRICT PLEASANT COUNTY BARBOUR
 QUADRANGLE PHILIPPI LEASE NUMBER SEE ABOVE

SURFACE OWNER PHILIPPI DEVELOPMENT, INC. ACREAGE 2385.55 (20-23)
 OIL & GAS ROYALTY OWNER A. CORDER, ET. AL. LEASE ACREAGE 1395.07

PROPOSED WORK: DRILL CONVERT DRILL DEEPER REDRILL FRACTURE OR STIMULATE PLUG OFF OLD FORMATION
 PERFORATE NEW FORMATION OTHER PHYSICAL CHANGE (SPECIFY) HORIZONTAL

TARGET FORMATION MARCELLUS PLUG & ABANDON CLEAN OUT & REPLUG
 ESTIMATED DEPTH TVD = 7735' TMD = 15,035'

WELL OPERATOR CNX GAS COMPANY LLC DESIGNATED AGENT JEREMY JONES
 ADDRESS P. O. BOX 1248 JANE LEW, WV 26378 ADDRESS P. O. BOX 1248 JANE LEW, WV 26378

Plat spotted 03308

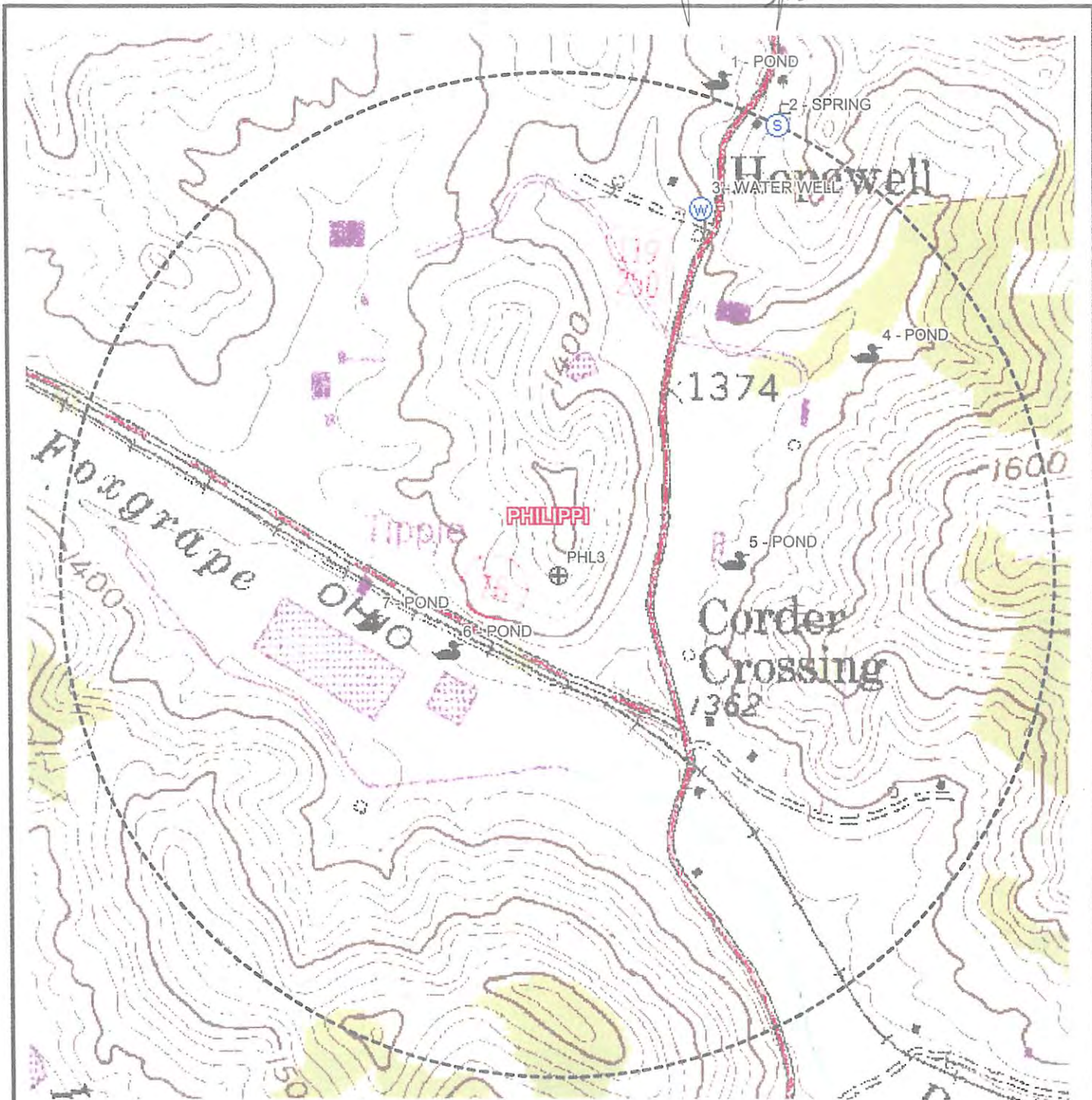

Received
Office of Oil & Gas

COORDINATES ARE NAD 27 WV NORTH SPC. MAY 21 2013

1 - 256,258.50'	1,843,376.41'	1,391.18'	POND
2 - 256,041.59'	1,843,674.28'	1,449.24'	SPRING
3 - 255,622.85'	1,843,292.46'	1,381.46'	WATER WELL
4 - 254,895.07'	1,844,111.70'	1,381.34'	POND
5 - 253,874.69'	1,843,434.30'	1,364.74'	POND
6 - 253,440.55'	1,841,988.68'	1,362.47'	POND
7 - 253,588.44'	1,841,583.52'	1,369.66'	POND

GRID NORTH

CNX GAS COMPANY LLC P. O. BOX 1248 JANE LEW, WV 26378
PLAT SHOWING WATER PURVEYORS WITHIN 2500 FEET OF THE PHL3 PAD CENTER
PLEASANT DISTRICT BARBOUR CO. WEST VIRGINIA SCALE: 1" = 733.30' DATE: 03/13/13
LAND SURVEYING SERVICES 21 CEDAR LANE BRIDGEPORT, WV 26330 PHONE: 304-842-2018 OR 5762