

(+) DENOTES LOCATION OF WELL ON UNITED STATES TOPOGRAPHIC MAPS

FILE NUMBER: \_\_\_\_\_  
 DRAWING NUMBER: CNXAUD3CHSR2.PCS  
 SCALE: 1" = 1000'  
 MINIMUM DEGREE OF ACCURACY: SUBMETER  
 PROVEN SOURCE OF ELEVATION: DGPS SURVEY  
RTK SYSTEM

I THE UNDERSIGNED, HEREBY STATE THAT THIS PLAT IS CORRECT TO THE BEST OF MY KNOWLEDGE AND BELIEF AND SHOWS ALL THE INFORMATION REQUIRED BY LAW AND THE REGULATIONS ISSUED AND PRESCRIBED BY THE DEPARTMENT OF ENERGY.

(SIGNED) \_\_\_\_\_  
 STEPHEN D. LOSH, P.S. #674



STATE OF WEST VIRGINIA  
 DIVISION OF ENVIRONMENTAL PROTECTION  
 OFFICE OF OIL AND GAS  
 #10 McJUNCTION ROAD  
 NITRO, WV 25143-2506  
 FORM WW-6

LAND SURVEYING SERVICES  
 21 CEDAR LANE, BRIDGEPORT, WV 26330  
 PHONE: 304-842-2018 OR 842-5762

DATE: NOVEMBER 02, 2012  
 OPERATORS WELL NO.: AUD3CHS  
 API WELL NO. 47-001-03290 H6A  
 STATE COUNTY PERMIT

WELL TYPE: OIL  GAS  LIQUID INJECTION  WASTE DISPOSAL  CBM   
 (IF "GAS") PRODUCTION  STORAGE  DEEP  SHALLOW

LOCATION: ELEVATION 1537.31' WATERSHED ELK CREEK  
 DISTRICT PHILIPPI COUNTY BARBOUR  
 QUADRANGLE AUDRA LEASE NUMBER AS SHOWN

SURFACE OWNER MIKE ROSS, INC. ACREAGE 52.00 (19-05)  
 OIL & GAS ROYALTY OWNER LUCILLE CHESSER, ET. AL. LEASE ACREAGE 1120.50

PROPOSED WORK: DRILL  CONVERT  DRILL DEEPER  REDRILL  FRACTURE OR STIMULATE  PLUG OFF OLD FORMATION   
 PERFORATE NEW FORMATION  OTHER PHYSICAL CHANGE (SPECIFY) HORIZONTAL

TARGET FORMATION MARCELLUS ESTIMATED DEPTH TVD = 7925' TMD = 17200'

WELL OPERATOR CNX GAS COMPANY LLC DESIGNATED AGENT KENT WRIGHT  
 ADDRESS P. O. BOX 1248 JANE LEW, WV 26378 ADDRESS P. O. BOX 1248 JANE LEW, WV 26378

COUNTY NAME PERMIT

04/05/2013

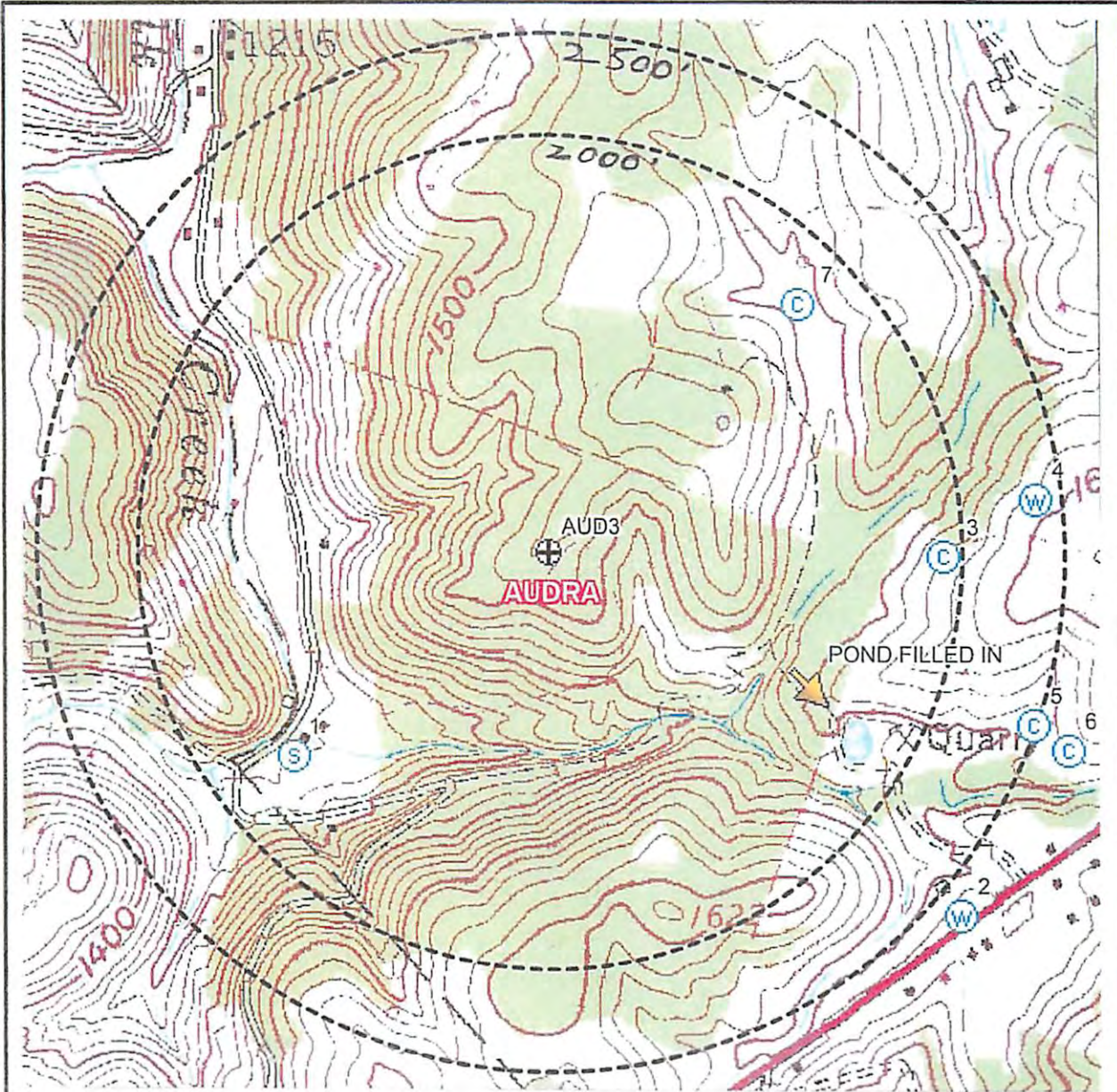

- CNXAUD3WATPURV
- 1, 223634.305, 1831562.324, 1235.670, "spring"
  - 2, 222840.144, 1834813.473, 1522.389, "waterwell"
  - 3, 224572.578, 1834734.440, 1533.555, "cistern"
  - 4, 224833.546, 1835193.318, 1585.447, "wellhouses"
  - 5, 223762.734, 1835163.158, 1520.022, "cistern"
  - 6, 223641.485, 1835329.726, 1533.335, "cistern"
  - 7, 225788.249, 1834047.344, 1468.498, "cistern"

COORDINATES ARE NAD 27  
WV NORTH SPC.

CNX GAS COMPANY LLC  
P. O. BOX 1248  
JANE LEW, WV 26378

PLAT SHOWING WATER PURVEYORS  
WITHIN 2500 FEET OF THE AUD3  
PAD CENTER

PHILIPPI DISTRICT - BARBOUR CO.  
WEST VIRGINIA SCALE: 1" = 733.30'

LAND SURVEYING SERVICES  
21 CEDAR LANE  
BRIDGEPORT, WV 26330  
PHONE: 304-842-2018 OR 5762

GRID NORTH