



west virginia department of environmental protection

Office of Oil and Gas
601 57th Street SE
Charleston, WV 25304
(304) 926-0450
(304) 926-0452 fax

Earl Ray Tomblin, Governor
Randy C. Huffman, Cabinet Secretary
www.dep.wv.gov

PERMIT MODIFICATION APPROVAL

October 22, 2013

CNX GAS COMPANY LLC
ONE ENERGY DRIVE
JANE LEW, WV 26378

Re: Permit Modification Approval for API Number 103287 , Well #: AUD3DHS
Extend Intermediate Casing, Conductor and Lateral Bore

Oil and Gas Operator:

The Office of Oil and Gas has reviewed the attached permit modification for the above referenced permit. The attached modification has been approved and well work may begin. Please be reminded that the oil and gas inspector is to be notified twenty-four (24) hours before permitted well work is commenced.

Please call James Martin at 304-926-0499, extension 1654 if you have any questions.

Sincerely,

for Gene Smith

Regulatory/Compliance Manager
Office of Oil and Gas

MOD

47-001-03287

WW - 6B
(3/13)

STATE OF WEST VIRGINIA
DEPARTMENT OF ENVIRONMENTAL PROTECTION, OFFICE OF OIL AND GAS
WELL WORK PERMIT APPLICATION

1) Well Operator: CNX Gas Company LLC 494458046 Barbour Philippi Audra
Operator ID County District Quadrangle

2) Operator's Well Number: AUD3DHS Well Pad Name: AUD3HS

3 Elevation, current ground: 1554' Elevation, proposed post-construction: 1536'

4) Well Type: (a) Gas Oil Underground Storage

Other
(b) If Gas: Shallow Deep
Horizontal

5) Existing Pad? Yes or No: NO

6) Proposed Target Formation(s), Depth(s), Anticipated Thicknesses and Associated Pressure(s):
Formation - Marcellus, Depth - 7925', Thickness - 90', Pressure - 4000#

7) Proposed Total Vertical Depth: 7925'

8) Formation at Total Vertical Depth: Marcellus

9) Proposed Total Measured Depth: 19925'

10) Approximate Fresh Water Strata Depths: 330', 370'

11) Method to Determine Fresh Water Depth: Offset Wells

12) Approximate Saltwater Depths: None Anticipated

13) Approximate Coal Seam Depths: 270', 410', 450'

14) Approximate Depth to Possible Void (coal mine, karst, other): None Anticipated

15) Does proposed well location contain coal seams directly overlying or adjacent to an active mine? If so, indicate name and depth of mine: No

16) Describe proposed well work: Drill & stimulate new horizontal Marcellus well. Well to be drilled to a TMD of 19925'. Well to be drilled to a TVD of 7925', formation @ TVD - Marcellus. Well will be plugged back to an approximate depth of 7200' (approximate due to exact Kick of point being unknown). Plugging back will be done using the displacement method and Class A type cement. A solid cement plug will be set from TD to KOP. If an unexpected void is encountered, plan will be to set casing at a minimum of 30' past void and cement to surface with approved Class A type cement. Well bore will not be drilled any deeper than 100' into the Onondaga Group, nor will there be any production, perforation, or stimulation of any formations below the target formation.

17) Describe fracturing/stimulating methods in detail:
The stimulation will be multiple stages divided over the lateral length of the well. Stage spacing is dependent upon engineering design. Slickwater fracturing technique will be utilized on each stage using sand, water, and chemicals.

18) Total area to be disturbed, including roads, stockpile area, pits, etc, (acres): 16.2 Acres

19) Area to be disturbed for well pad only, less access road (acres): 8.42 Acres

Received
APR 16 2013

20)

CASING AND TUBING PROGRAM

TYPE	Size	New or Used	Grade	Weight per ft.	FOOTAGE: For Drilling	INTERVALS: Left in Well	CEMENT: Fill -up (Cu. Ft.)
Conductor	20"	N	L.S.	81.3#	79	79	Grout to surface
Fresh Water	13 3/8"	N	J-55	54.5#	500	500	CTS w/ approved Class A Type Cement
Coal							
Intermediate	9 5/8"	N	J-55	36#	4180	4180	CTS w/ approved Class A Type Cement
Production	5 1/2"	N	P-110	20#	19925	19925	2400 cu. ft. w/ 50/50 POZ Lead & Class A Tail
Tubing	2 3/8"	N	J-55	4.7#	7750	7750	
Liners							

Depth Here: 8-14-13

TYPE	Size	Wellbore Diameter	Wall Thickness	Burst Pressure	Cement Type	Cement Yield
Conductor	20"	26"	0.438	2110	Class A Type	1.18
Fresh Water	13 3/8"	17 1/2"	0.380	2730	Class A Type	1.39
Coal						
Intermediate	9 5/8"	12 1/4"	0.352	3520	Class A Type	1.18
Production	5 1/2"	8 3/4" and 8 1/2"	0.361	12640	Class A Type	1.26
Tubing	2 3/8"	5 1/2" CSG	0.190	7700
Liners						

PACKERS

Kind:	None			
Sizes:	None			
Depths Set:	None			

Received

AUG 16 2013

Office of Oil and Gas
Wy Dept. of Environmental Protection

21) Describe centralizer placement for each casing string. Conductor - No centralizers used. Fresh Water & Coal - Bow spring centralizers on first joint then every fourth joint to 100 feet from surface. Intermediate - Bow spring centralizers one on the first two joints and every fourth joint until inside surface casing. Production - Rigid bow spring centralizer on first joint then every 2 casing joints (free floating) through the lateral and the curve.
(Note: cementing the 5 1/2" casing completely in open hole lateral and curve.)

22) Describe all cement additives associated with each cement type. Conductor - 2% CaCl₂.
Fresh Water/Coal - 2% CaCl₂. Intermediate - 2% CaCl₂. Production - 2.6% Cement extender, 0.7% Fluid loss additive, 0.5% High Temperature Retarder, 0.2% Friction Reducer

23) Proposed borehole conditioning procedures. Conductor - The hole is drilled w/ air and casing ran in air. Apart from insuring the hole is clean via air circulation at TD, there are no other conditioning procedures. Fresh Water/Coal - The hole is drilled w/ air and casing is ran in air. Once casing is on bottom, the casing shoe will be cleared with fresh water and gel prior to cementing. Intermediate - The hole is drilled w/ air and casing is ran in air. Once casing is on bottom, the casing shoe will be cleared with fresh water and gel prior to cementing. (Note: Drilling soap may be utilized if hole gets wet/damp during the drilling of all air holes with the exception of the conductor). Production - The hole will be drilled with synthetic oil base mud and once at TD the hole is circulated at a drilling pump rate until the hole is clean. Once casing is ran the hole is circulated for a minimum of one hole volume prior to pumping cement.

*Note: Attach additional sheets as needed.

Received

10/16/2013

Office of Oil and Gas
WV Dept. of Environmental Protection

1-03287

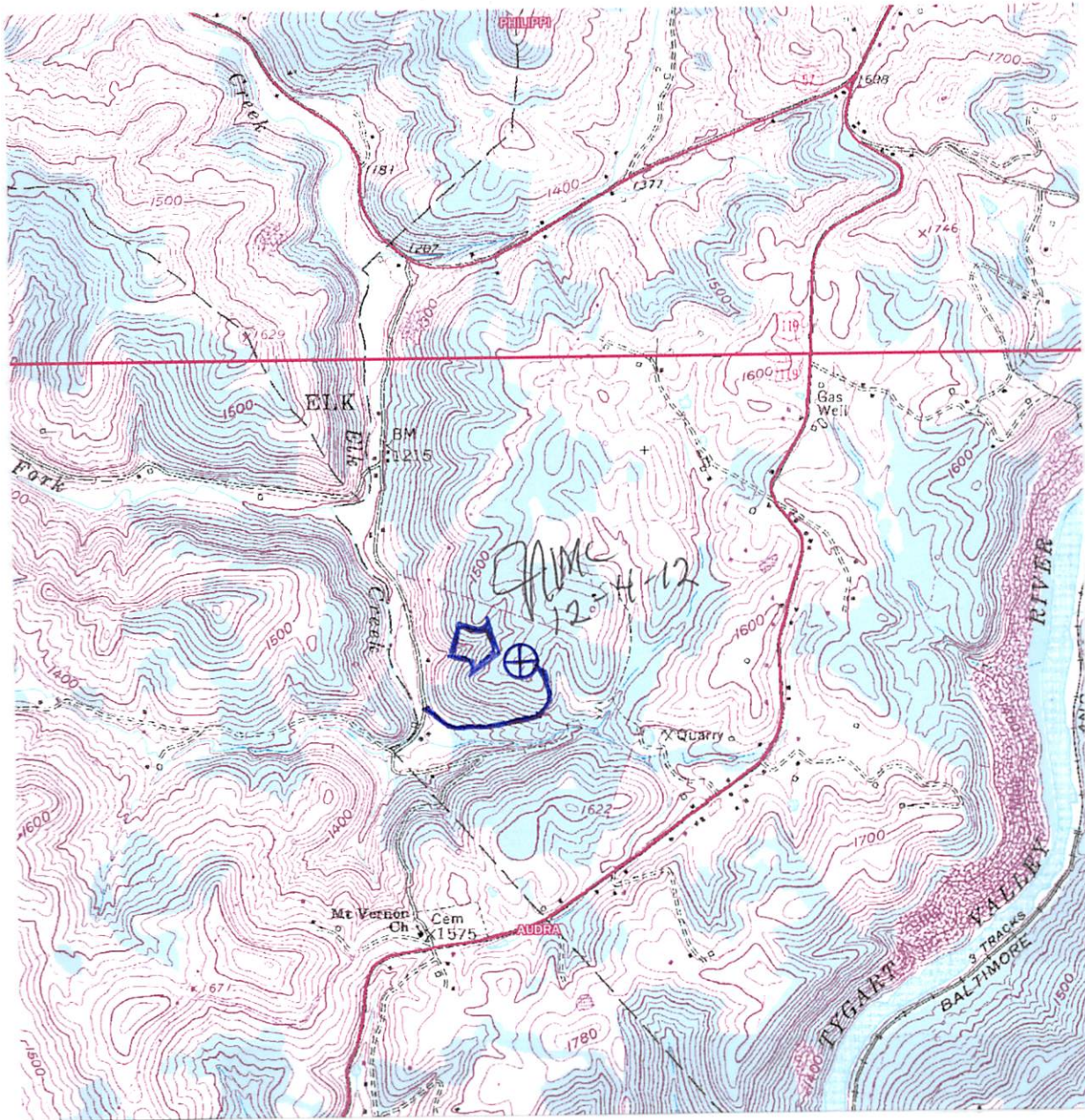

DRAWINGS TO ACCOMPANY FORM WW-9

CNX GAS COMPANY LLC

P. O. BOX 1248

JANE LEW, WV 26378

WATERSHED: ELK CREEK & GAS

DISTRICT: PHILIPPI COUNTY: BARBOUR

QUADRANGLE: AUDRA WELL NO.: AUD3DHS

DATE: 04/16/12 PAGE of

LAND SURVEYING SERVICES
21 CEDAR LANE
BRIDGEPORT, WV 26330
PHONE: 304-842-2018 OR 5762

10/25/2013

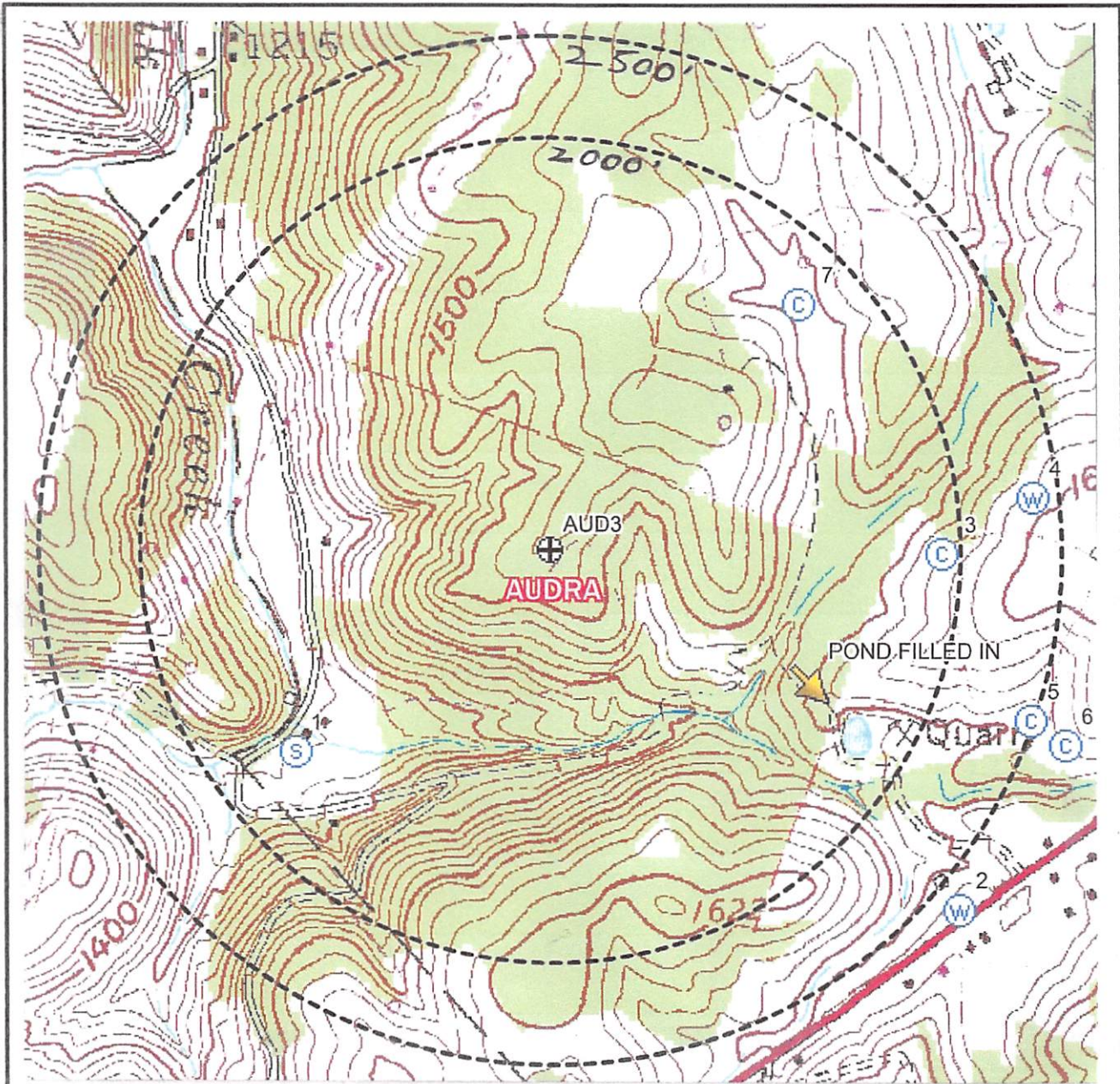

COORDINATES ARE NAD 27
WV NORTH SPC.

- CNXAUD3WATPURV
- 1, 223634.305, 1831562.324, 1235.670, "spring"
 - 2, 222840.144, 1834813.473, 1522.389, "waterwell"
 - 3, 224572.578, 1834734.440, 1533.555, "cistern"
 - 4, 224833.546, 1835193.318, 1585.447, "wellhouses"
 - 5, 223762.734, 1835163.158, 1520.022, "cistern"
 - 6, 223641.485, 1835329.726, 1533.335, "cistern"
 - 7, 225788.249, 1834047.344, 1468.498, "cistern"

GRID NORTH

CNX GAS COMPANY LLC P. O. BOX 1248 JANE LEW, WV 26378	
PLAT SHOWING WATER PURVEYORS WITHIN 2500 FEET OF THE AUD3 PAD CENTER	
PHILIPPI DISTRICT BARBOUR CO. WEST VIRGINIA	SCALE: 1" = 733.30'
LAND SURVEYING SERVICES 21 CEDAR LANE BRIDGEPORT, WV 26330 PHONE: 304-842-2018 OR 5762	

01-03287 H6A
CNX GAS COMPANY LLC

AUD3DHS

Handwritten: Environmental Protection

Pad Name: AUD3HS

10/25/2013

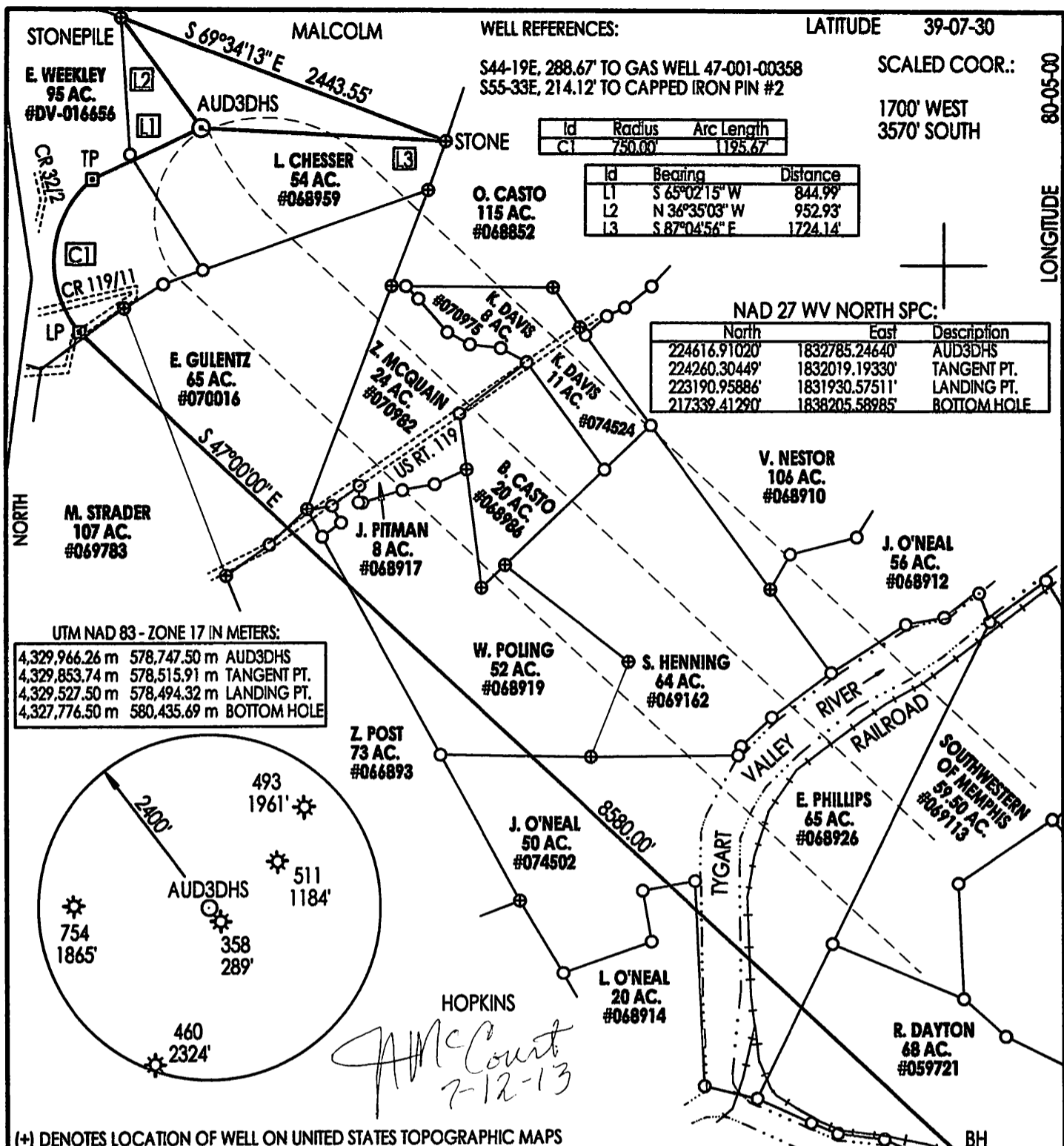

(+) DENOTES LOCATION OF WELL ON UNITED STATES TOPOGRAPHIC MAPS

FILE NUMBER: _____
 DRAWING NUMBER: CNXAUD3DHSR2.PCS
 SCALE: 1" = 1000'
 MINIMUM DEGREE OF ACCURACY: SUBMETER
 PROVEN SOURCE OF ELEVATION: DGPS SURVEY
RTK SYSTEM

I THE UNDERSIGNED, HEREBY STATE THAT THIS PLAT IS CORRECT TO THE BEST OF MY KNOWLEDGE AND BELIEF AND SHOWS ALL THE INFORMATION REQUIRED BY LAW AND THE REGULATIONS ISSUED AND PRESCRIBED BY THE DEPARTMENT OF ENERGY.

(SIGNED)

STEPHEN D. LOSH, P.S. #674



STATE OF WEST VIRGINIA
 DIVISION OF ENVIRONMENTAL PROTECTION
 OFFICE OF OIL AND GAS
 #10 McJUNKIN ROAD
 NITRO, WV 25143-2506

LAND SURVEYING SERVICES
 21 CEDAR LANE, BRIDGEPORT, WV 26330
 PHONE: 304-842-2018 OR 842-5762

DATE: JULY 09, 2013
 OPERATORS WELL NO.: AUD3DHS (REV.)
 API WELL NO. MOD
47-001-03287H6A
 STATE COUNTY PERMIT

WELL TYPE: OIL GAS LIQUID INJECTION WASTE DISPOSAL CBM
 (IF "GAS") PRODUCTION STORAGE DEEP SHALLOW
 LOCATION: ELEVATION 1546.00' WATERSHED ELK CREEK
 DISTRICT PHILIPPI COUNTY BARBOUR
 QUADRANGLE AUDRA LEASE NUMBER AS SHOWN
 SURFACE OWNER MIKE ROSS, INC. ACREAGE 52.00 (19-05)
 OIL & GAS ROYALTY OWNER LUCILLE CHESSER, ET. AL. LEASE ACREAGE 1120.50 10/25/2013

PROPOSED WORK: DRILL CONVERT DRILL DEEPER REDRILL FRACTURE OR STIMULATE PLUG OFF OLD FORMATION
 PERFORATE NEW FORMATION OTHER PHYSICAL CHANGE (SPECIFY) HORIZONTAL

TARGET FORMATION MARCELLUS PLUG & ABANDON CLEAN OUT & REPLUG
 ESTIMATED DEPTH TVD = 7925' TMD = 19925'

WELL OPERATOR CNX GAS COMPANY LLC DESIGNATED AGENT JEREMY JONES
 ADDRESS P. O. BOX 1248 JANE LEW, WV 26378 ADDRESS P. O. BOX 1248 JANE LEW, WV 26378

LONGITUDE 80-05-00
COUNTY NAME BARBOUR
PERMIT