

ORELLI LEASE 15.3 ACRES± WELL NO. 1

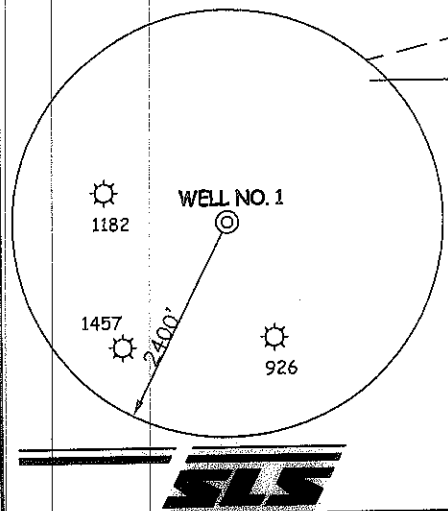

NOTES ON SURVEY

1. TIES TO WELLS AND CORNERS ARE BASED ON GRID NORTH FOR THE WV STATE PLANE COORDINATE SYSTEM NORTH ZONE NAD '27.
2. LEASE BOUNDARY SHOWN HEREON TAKEN FROM DEED BOOK 449 AT PAGE 163.
3. SURFACE OWNER AND ADJOINER INFORMATION TAKEN FROM THE ASSESSOR AND COUNTY CLERK RECORDS OF BARBOUR COUNTY IN JUNE 2012.
4. WELL LAT./LONG. (NAD'27) ESTABLISHED BY DGPS (SUBMETER MAPPING GRADE).

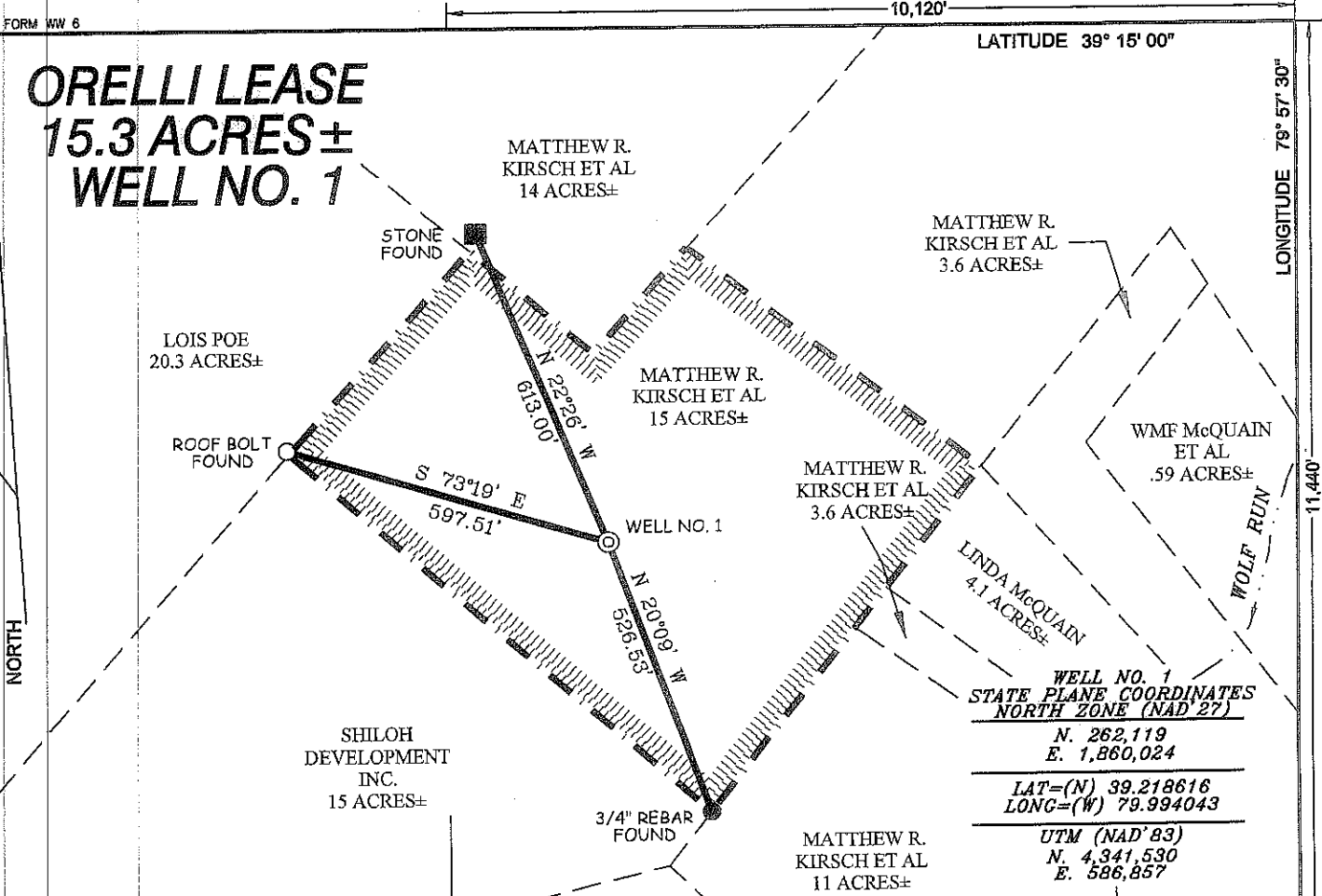
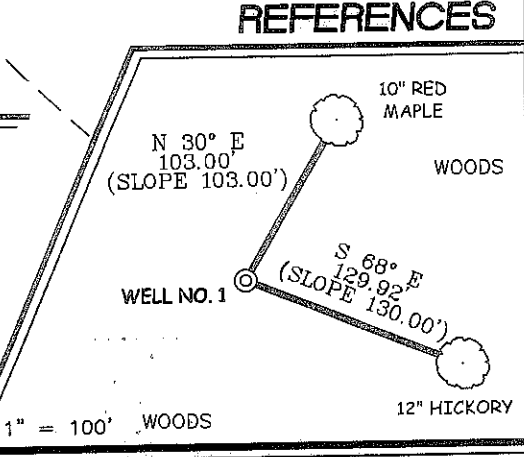

I THE UNDERSIGNED, HEREBY CERTIFY THAT THIS PLAT IS CORRECT TO THE BEST OF MY KNOWLEDGE AND BELIEF AND SHOWS ALL THE INFORMATION REQUIRED BY LAW AND THE REGULATIONS ISSUED AND PRESCRIBED BY THE DIVISION OF ENVIRONMENTAL PROTECTION.

P.S. 677 *Gregory A. Smith*

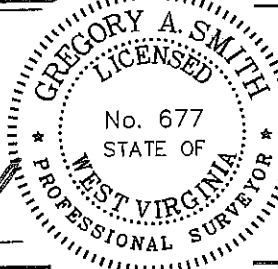

(+) DENOTES LOCATION OF WELL ON UNITED STATES TOPOGRAPHIC MAPS.

DATE JULY 02, 20 12

REVISED DATE SEPTEMBER 13, 20 12

OPERATORS WELL NO. ORELLI No. 1

API WELL NO. 47 - 001 - 03281

STATE COUNTY PERMIT

MINIMUM DEGREE OF ACCURACY 1/200 FILE NO. 7860P1 (418-30)

PROVEN SOURCE OF ELEVATION DGPS (SUBMETER MAPPING GRADE) SCALE 1" = 300'

STATE OF WEST VIRGINIA
DIVISION OF ENVIRONMENTAL PROTECTION
OFFICE OF OIL AND GAS

WELL TYPE: OIL GAS LIQUID INJECTION WASTE DISPOSAL IF "GAS" PRODUCTION STORAGE DEEP SHALLOW

LOCATION: ELEVATION 1,543' WATERSHED WOLF RUN OF TYGART RIVER

DISTRICT PLEASANTS COUNTY BARBOUR QUADRANGLE NESTORVILLE 7.5'

SURFACE OWNER SONDRA L. ORELLI ACREAGE 15.3±

ROYALTY OWNER SONDRA L. ORELLI LEASE ACREAGE 15.3±

PROPOSED WORK: DRILL CONVERT DRILL DEEPER REDRILL FRACTURE OR STIMULATE PLUG OFF OLD FORMATION PERFORATE NEW FORMATION PLUG AND ABANDON CLEAN OUT AND REPLUG OTHER

PHYSICAL CHANGE IN WELL (SPECIFY) TARGET FORMATION BENSON ELK ESTIMATED DEPTH 5,050'

WELL OPERATOR ANJA RESOURCES DESIGNATED AGENT JONNIE ROMINGER

ADDRESS 12 MILLBROOK ROAD BRIDGEPORT, WV 26330

ADDRESS 12 MILLBROOK ROAD BRIDGEPORT, WV 26330

COUNTY NAME

PERMIT

ORELLI LEASE WELL NO. 1

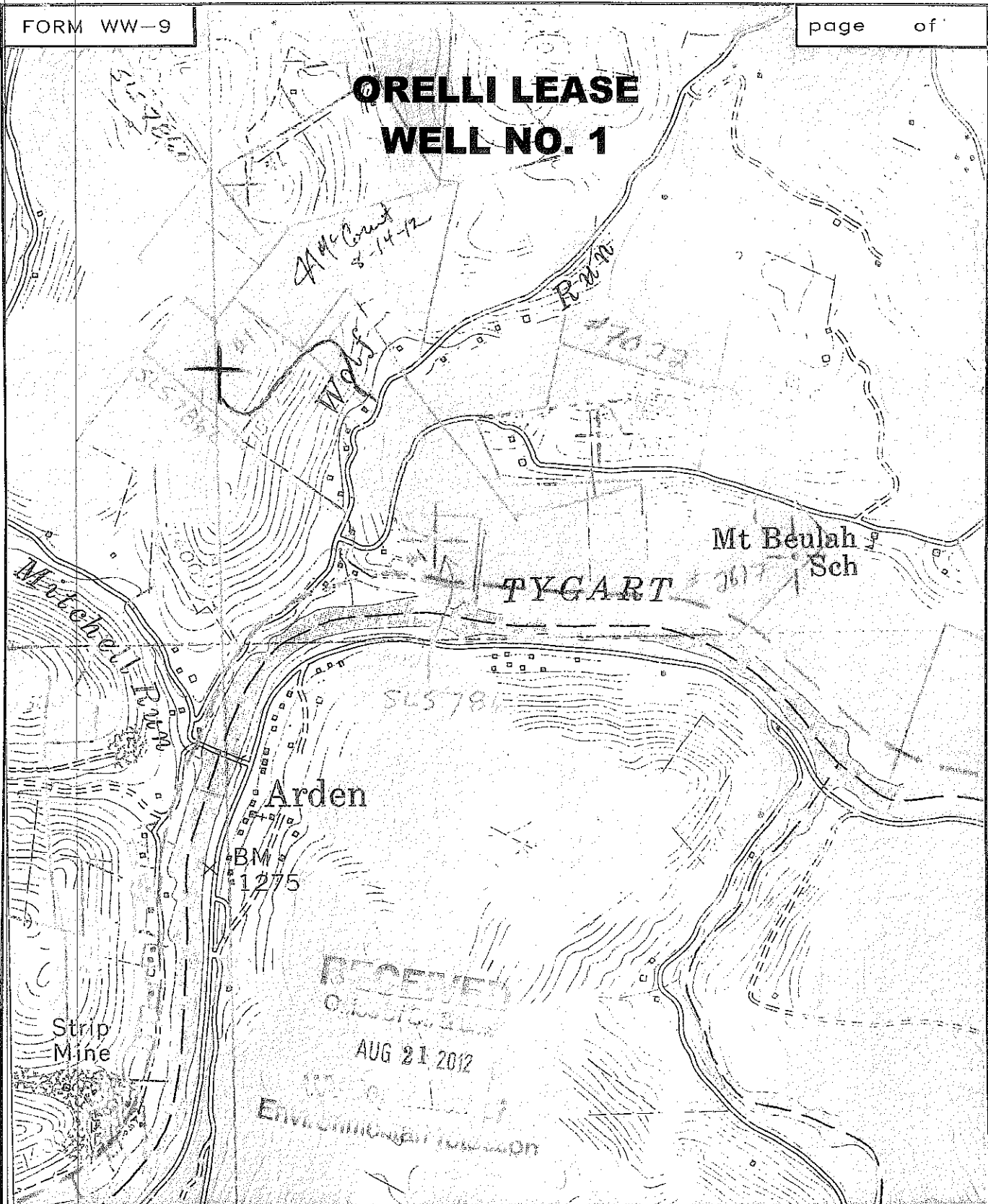

SMITH LAND SURVEYING
P.O. BOX 150 GLENVILLE, WV. 26351

TOPO SECTION OF NESTORVILLE 7.5'

FILE NO. 7862 DATE 7/11/12 SCALE 1"=1000'