

WELL REFERENCES:

S00-38-07W, 183.09' TO NAIL IN 12" CHERRY  
 N50-30-24E, 253.12' TO NAIL IN 9" W. ASH

NAD 83 UTM ZONE 17 COOR. IN METERS:

PHL10DHS = 4,340,907.10 m 583,189.17 m  
 LAND PT. = 4,340,754.30 m 583,289.55 m  
 BOT. HOLE = 4,339,807.61 m 583,847.26 m

Id	Bearing	Distance
L12	S 32°21'07" E	600.00'

LATITUDE 39-15-00

SCALED COOR.:

WEAVER 10,350' WEST  
 13,380' SOUTH

**PHILIPPI 10 UNIT  
 ACREAGE = 361.946 AC.+-**

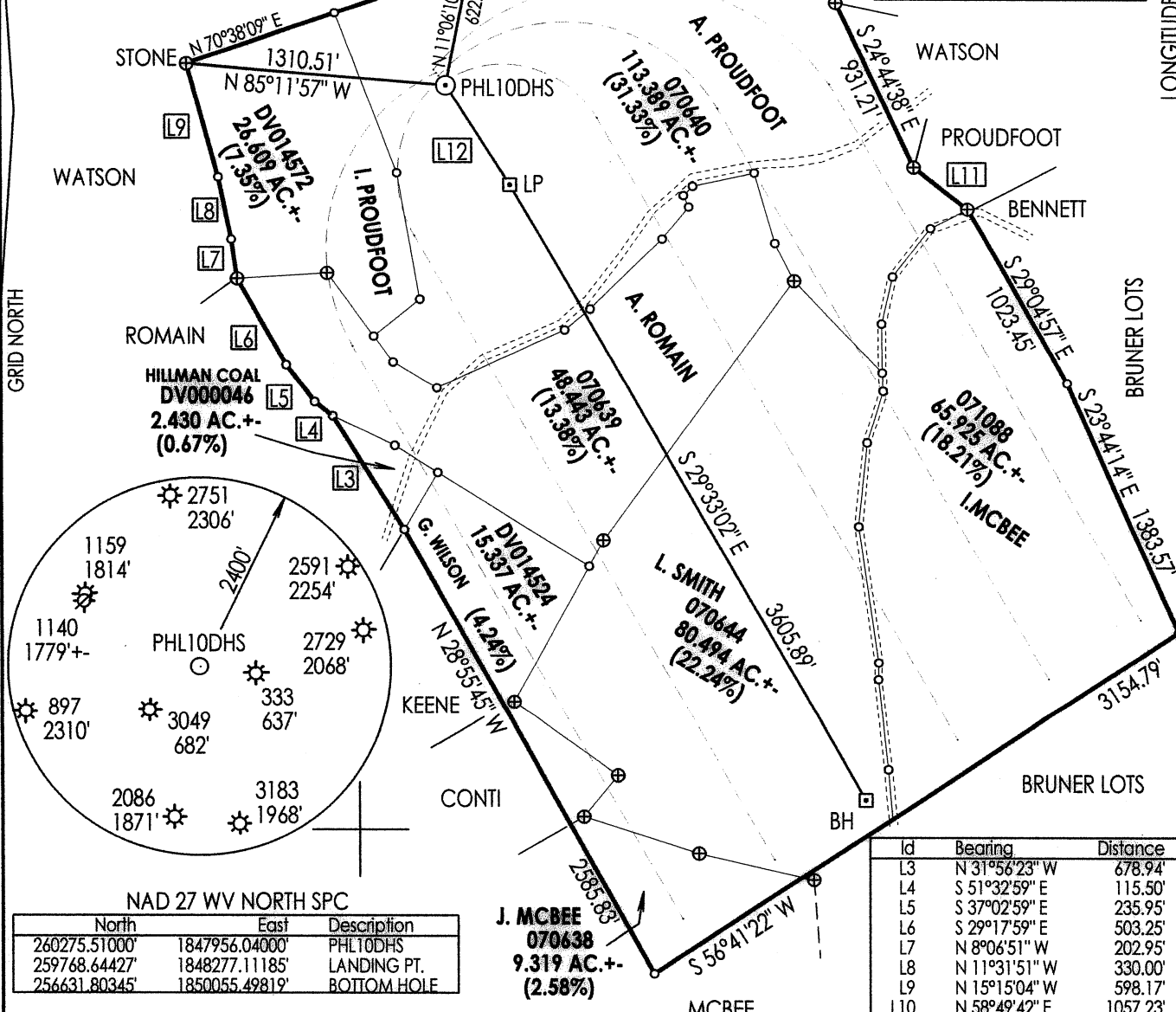

NAD 27 WV NORTH SPC

North	East	Description
260275.51000'	1847956.04000'	PHL10DHS
259768.64427'	1848277.11185'	LANDING PT.
256631.80345'	1850055.49819'	BOTTOM HOLE

Id	Bearing	Distance
L3	N 31°56'23" W	678.94'
L4	S 51°32'59" E	115.50'
L5	S 37°02'59" E	235.95'
L6	S 29°17'59" E	503.25'
L7	N 8°06'51" W	202.95'
L8	N 11°31'51" W	330.00'
L9	N 15°15'04" W	598.17'
L10	N 58°49'42" E	1057.23'
L11	S 50°48'31" E	346.55'

(+) DENOTES LOCATION OF WELL ON UNITED STATES TOPOGRAPHIC MAPS

FILE NUMBER: \_\_\_\_\_  
 DRAWING NUMBER: CGCPHL10DHSR.PCS  
 SCALE: 1" = 800'  
 MINIMUM DEGREE OF ACCURACY: SUBMETER  
 PROVEN SOURCE OF ELEVATION: DGPS SURVEY  
SUBMETER SYSTEM

I THE UNDERSIGNED, HEREBY STATE THAT THIS PLAT IS CORRECT TO THE BEST OF MY KNOWLEDGE AND BELIEF AND SHOWS ALL THE INFORMATION REQUIRED BY LAW AND THE REGULATIONS ISSUED AND PRESCRIBED BY THE DEPARTMENT OF ENERGY.

(SIGNED) \_\_\_\_\_  
 STEPHEN D. LOSH, P.S. #674

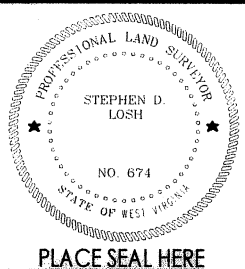

STATE OF WEST VIRGINIA  
 DIVISION OF ENVIRONMENTAL PROTECTION  
 OFFICE OF OIL AND GAS  
 #10 McJUNKIN ROAD  
 NITRO, WV 25143-2506

LAND SURVEYING SERVICES  
 21 CEDAR LANE, BRIDGEPORT, WV 26330  
 PHONE: 304-842-2018 OR 842-5762

DATE: APRIL 22, 2011  
 OPERATORS WELL NO.: PHL10DHS  
 API WELL NO. 47-001-03254H

WELL TYPE: OIL  GAS  LIQUID INJECTION  WASTE DISPOSAL  CBM   
 (IF "GAS") PRODUCTION  STORAGE  DEEP  SHALLOW

LOCATION: ELEVATION 1618.50' (493.32 m) WATERSHED TAYLOR DRAIN  
 DISTRICT PLEASANT COUNTY BARBOUR  
 QUADRANGLE PHILIPPI LEASE NUMBER SEE ABOVE

SURFACE OWNER MARY LOU WATSON ACREAGE 103.00 (15-30)  
 OIL & GAS ROYALTY OWNER A. PROUDFOOT, ET. AL. UNIT LEASE ACREAGE 1024.16

PROPOSED WORK: DRILL  CONVERT  DRILL DEEPER  REDRILL  FRACTURE OR STIMULATE  PLUG OFF OLD FORMATION   
 PERFORATE NEW FORMATION  OTHER PHYSICAL CHANGE (SPECIFY) HORIZONTAL

TARGET FORMATION MARCELLUS PLUG & ABANDON  CLEAN OUT & REPLUG   
 ESTIMATED DEPTH TVD 7850' / TMD 12500'

WELL OPERATOR CNX GAS COMPANY LLC DESIGNATED AGENT KENT WRIGHT  
 ADDRESS P. O. BOX 1248 JANE LEW, WV 26378 ADDRESS P. O. BOX 1248 JANE LEW, WV 26378

1-03254H

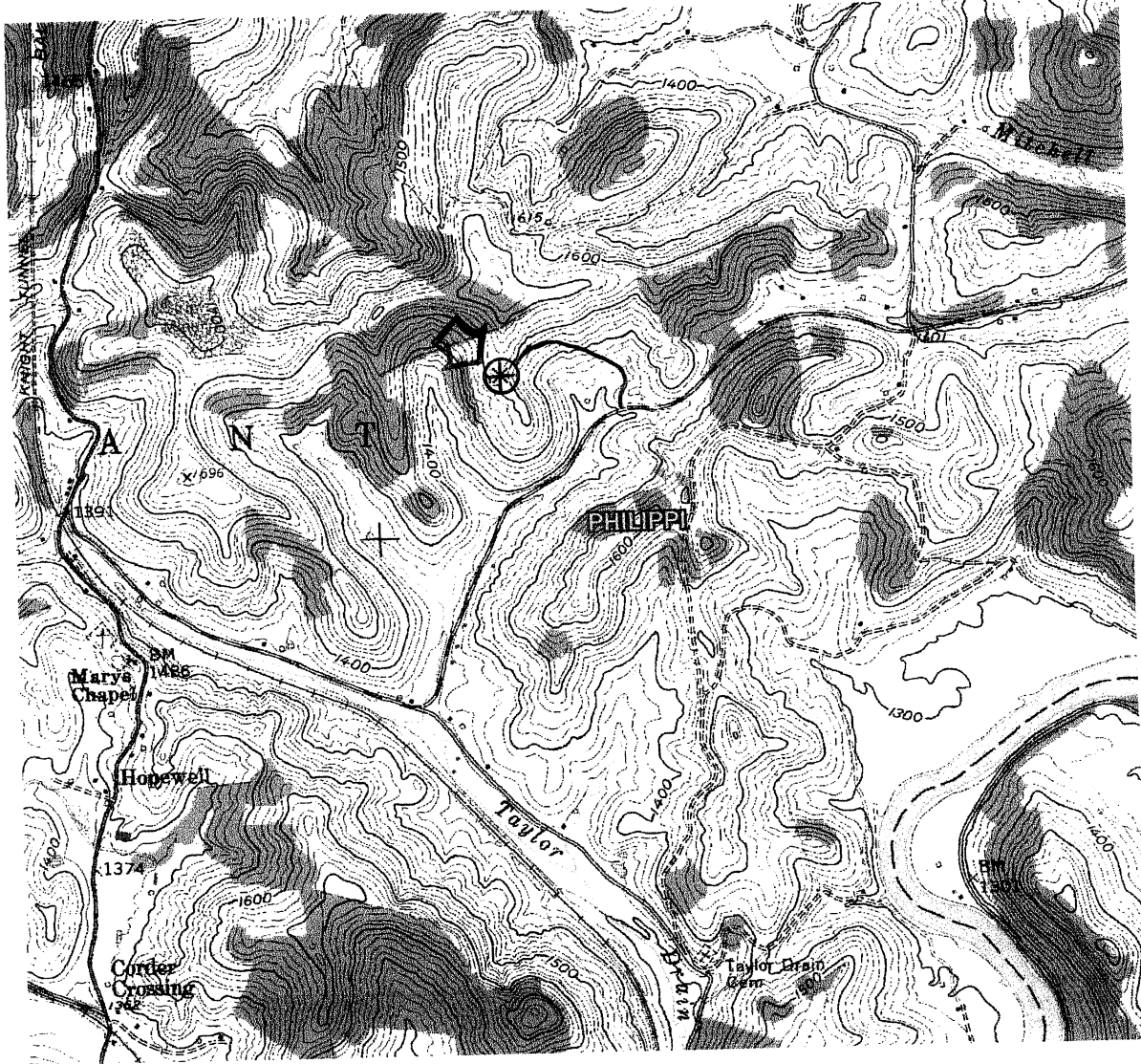

DRAWINGS TO ACCOMPANY FORM WW-9

CNX GAS COMPANY LLC

P. O. BOX 1248

JANE LEW, WV 26378

WATERSHED: TAYLOR DRAIN

DISTRICT: PLEASANT COUNTY: BARBOUR

QUADRANGLE: PHILIPPI WELL NO.: PHL10DHS

DATE: 04/22/11 PAGE of

LAND SURVEYING SERVICES  
21 CEDAR LANE  
BRIDGEPORT, WV 26330  
PHONE: 304-842-2018 OR 5762