

WELL REFERENCES:

S12-28-14E, 269.29' TO NAIL IN 12" CHERRY  
N72-23-11E, 268.08' TO NAIL IN 9" W. ASH

NAD 83 UTM ZONE 17 COOR. IN METERS:

PHL10AHS = 4,340,931.13 m 583,170.43 m  
LAND PT. = 4,340,918.88 m 583,776.14 m  
BOT. HOLE = 4,340,091.68 m 584,263.33 m

| Id | Route   | Avg Length |
|----|---------|------------|
| C1 | 1243.00 | 182.37     |

LATITUDE 39-15-00

SCALED COOR.:

10.400' WEST  
13.305' SOUTH

PHILIPPI 10 UNIT  
ACREAGE = 361.946 AC.+-

GRID NORTH

LONGITUDE 80-00-00

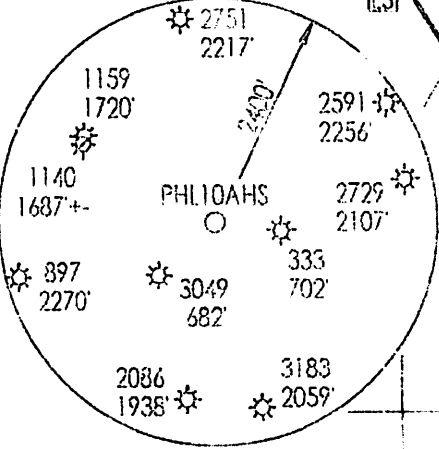
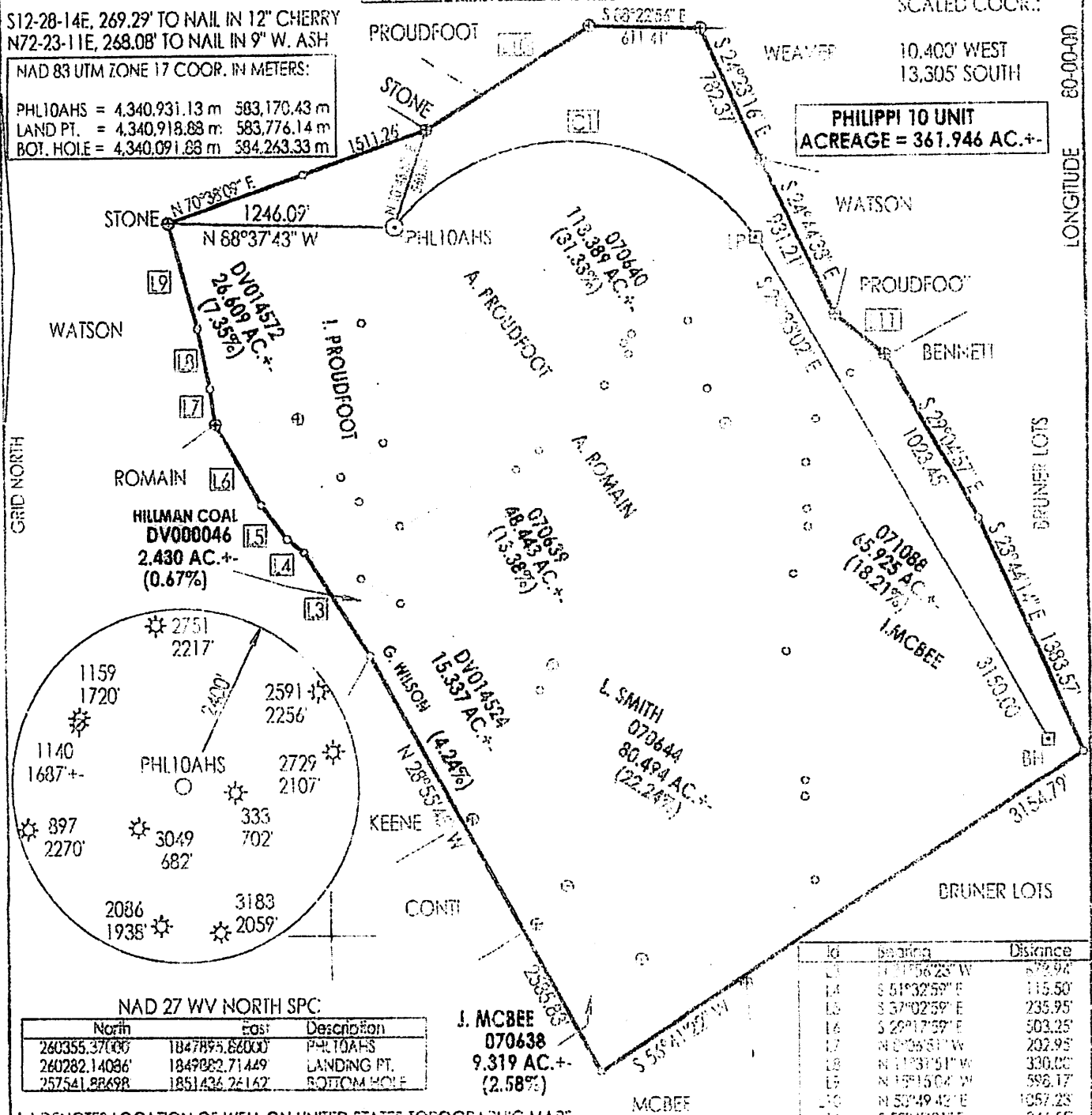

NAD 27 WV NORTH SPC:

| North        | East          | Description |
|--------------|---------------|-------------|
| 260355.37006 | 1847895.86000 | PHL10AHS    |
| 260282.14086 | 1849082.71449 | LANDING PT. |
| 257541.88498 | 1851436.26142 | BOTTOM HOLE |

J. MCBEE  
070638  
9.319 AC.+-  
(2.58%)

| Id | Bearing       | Distance |
|----|---------------|----------|
| 11 | N 11°56'23" W | 872.92   |
| 12 | S 51°32'59" E | 115.50   |
| 13 | S 37°02'59" E | 235.95   |
| 14 | S 29°17'59" E | 503.25   |
| 17 | N 0°06'51" W  | 202.95   |
| 18 | N 1°31'51" W  | 330.00   |
| 19 | N 15°15'04" W | 596.17   |
| 20 | N 50°49'42" E | 1057.23  |
| 21 | S 57°46'31" E | 245.55   |

(+) DENOTES LOCATION OF WELL ON UNITED STATES TOPOGRAPHIC MAPS

FILE NUMBER: \_\_\_\_\_  
 DRAWING NUMBER: CGCPHIL10AHSR.PCS  
 SCALE: 1" = 800'  
 MINIMUM DEGREE OF ACCURACY: SUBMETER  
 PROVEN SOURCE OF ELEVATION: DGPS SURVEY  
SUBMETER SYSTEM

I, THE UNDERSIGNED, HEREBY STATE THAT THIS PLAN IS CORRECT TO THE BEST OF MY KNOWLEDGE AND BELIEF AND SHOWS ALL THE INFORMATION REQUIRED BY LAW AND THE REGULATIONS ISSUED AND PRESCRIBED BY THE DEPARTMENT OF ENERGY.

(SIGNED) \_\_\_\_\_  
 STEPHEN D. LOSH, P.S. 4674

PLACE SEAL HERE

STATE OF WEST VIRGINIA  
 DIVISION OF ENVIRONMENTAL PROTECTION  
 OFFICE OF OIL AND GAS  
 410 MASSACHUSETTS PLAZA  
 SPRINGFIELD, WV 26161-2700

LAND SURVEYING SERVICES  
 21 CEDAR LANE, BRIDGEPORT, WV 26330  
 PHONE: 304-842-2918 OR 842-5762

DATE: APRIL 20, 2011  
 OPERATOR'S WELL NO.: PHIL10AHS  
 AP# WELL NO.:

FORM WW-6

WELL TYPE: OIL  GAS  LIQUID INJECTION  WASTE DISPOSAL  CBM   
 IF "GAS" PRODUCTION:  STORAGE  DEEP  SHALLOW

LOCATION: ELEVATION: 1618.50' (493.32 m) WATERSHED: TAYLOR DRAIN  
 DISTRICT: PLEASANT COUNTY: BARDOUR  
 QUADRANGLE: PHILIPPI LEASE NUMBER: SEE ABOVE

SURFACE OWNER: MARY LOU WATSON ACREAGE: 103.00 (15-30)  
 OIL & GAS ROYALTY OWNER: A. PROUDFOOT, ET. AL. UNIT LEASE ACREAGE: 1024.16

PROPOSED WORK: DRILL  CONVERT  DRILL DEEPER  REDRILL  FRACTURE OR STIMULATE  PLUG OFF OLD FORMATION   
 PERFORATE NEW FORMATION  OTHER PHYSICAL CHANGE (SPECIFY): HORIZONTAL

TARGET FORMATION: MARCELLUS ESTIMATE DEPTH: TVD 7850' / TMD 14000'  
 WELL OPERATOR: CNX GAS COMPANY LLC FIELD AGENT: KENT WRIGHT  
 ADDRESS: P. O. BOX 1248 JANE LEW, WV 26378 ADDRESS: P. O. BOX 1248 JANE LEW, WV 26378

COUNTY NAME  
 PERMIT

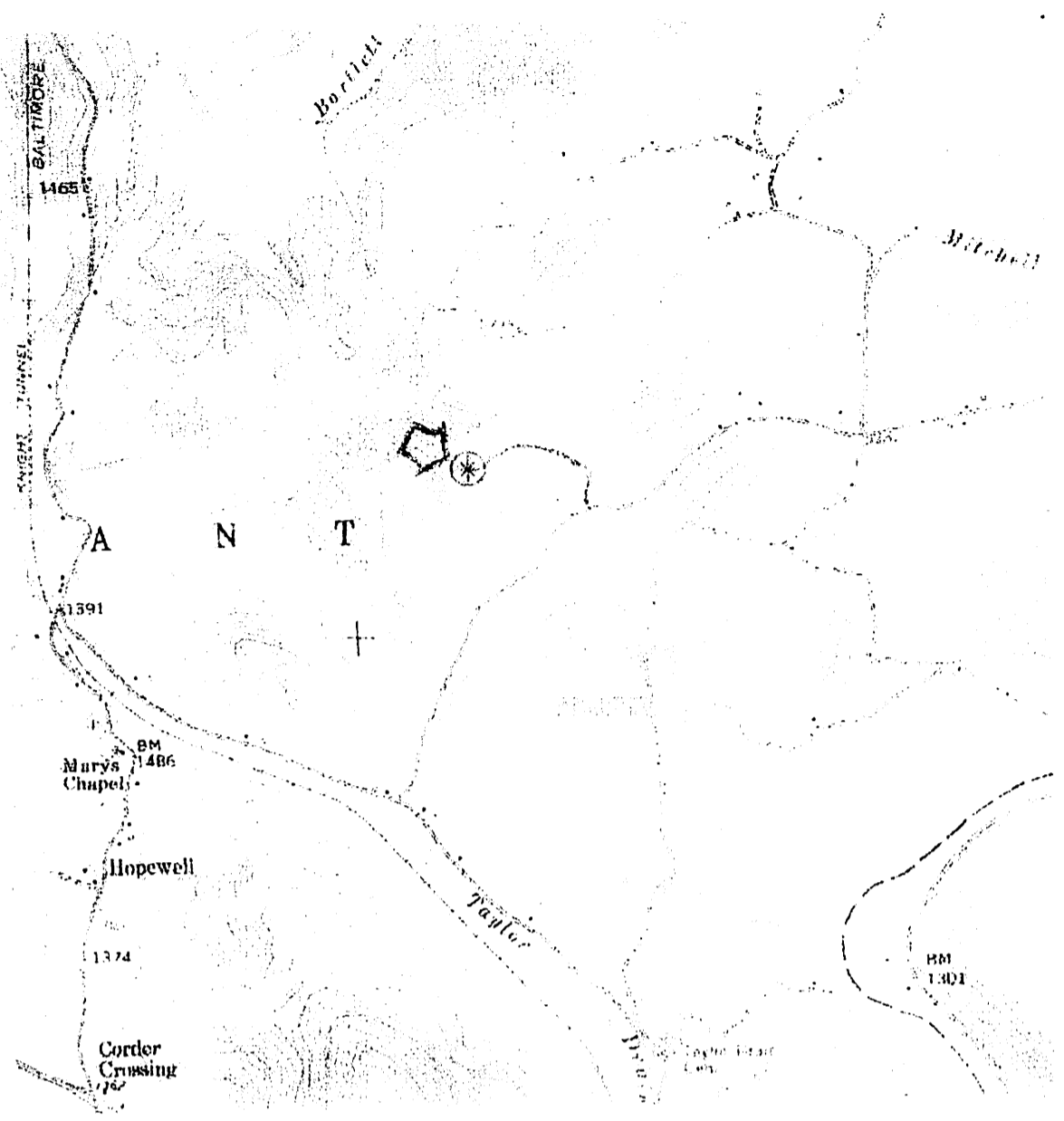

LAND SURVEYING SERVICES  
 21 CEDAR LANE  
 BRIDGEPORT, WY 26330  
 PHONE: 304-842-2018 OR 5762

|                                 |                      |
|---------------------------------|----------------------|
| DRAWINGS TO ACCOMPANY FORM WW-9 |                      |
| CNX GAS COMPANY LLC             |                      |
| P. O. BOX 1248                  |                      |
| JANE LEW, WV 26378              |                      |
| WATERSHED:                      | TAYLOR DRAIN         |
| DISTRICT: PLEASANT              | COUNTY: BARBOUR      |
| QUADRANGLE: PHILIPPI            | WELL NO.: PHIL10A11S |
| DATE: 04/20/11                  | PAGE ____ of ____    |