

FILE NO: 156-10-P-10  
DRAWING NO: 156-10 PHL13EHS Well Plat  
SCALE: 1" = 1200'  
MINIMUM DEGREE OF ACCURACY:  
Submeter  
PROVEN SOURCE OF ELEVATION:  
WVDOT, Bridgeport, WV

**STATE OF WEST VIRGINIA**  
DEPARTMENT OF ENVIRONMENTAL PROTECTION  
**OIL AND GAS DIVISION**

DATE: May 1 2013  
OPERATOR/ WELL NO. PHL13EHS  
API WELL NO **H6A**  
47 - 001 - 03238 **MOD**  
STATE COUNTY PERMIT

WELL TYPE:  OIL  GAS  LIQUID INJECTION  WASTE DISPOSAL  
(IF GAS) PRODUCTION:  STORAGE  DEEP  SHALLOW

LOCATION: ELEVATION: 1520' WATERSHED Tygart Valley River  
QUADRANGLE: Phillippi DISTRICT: Pleasant COUNTY: Barbour

SURFACE OWNER: Randall McCauley Charles M. & Rosemary Bowman h/w L210659/001 ACREAGE: 20  
Pristine Resources; Michael P. Mitchell 70667; 071053 82:12; 203  
OIL AND GAS ROYALTY OWNER: Gary McCauley, et al; Peggy Chesser Sjoberg, et al LEASE NO: DVO14571; 73120 ACREAGE: 200; 170

PROPOSED WORK:  DRILL  CONVERT  DRILL DEEPER  FRACTURE OR STIMULATE  PLUG OFF OLD FORMATION  
 PERFORATE NEW FORMATION  OTHER PHYSICAL CHANGE IN WELL (SPECIFY) \_\_\_\_\_

PLUG AND A ANDON  CLEAN OUT AND REPLUG TARGET FORMATION: Marcellus Shale ESTIMATED DEPTH: 7,820' TVD 19,200 TMD

WELL OPERATOR: CNX Gas Company LLC DESIGNATED AGENT: Jeremy Jones  
ADDRESS: P.O. Box 1248 ADDRESS: P.O. Box 1248  
Jane Lew, WV 26378 Jane Lew, WV 26378

*I, the undersigned, hereby certify that this plat is correct to the best of my knowledge and belief and shows all the information required by law and the regulations issued and prescribed by the Department of Environmental Protection.*

*Kenneth J. Plum*  
**Kenneth J. Plum, P.S. 2216**

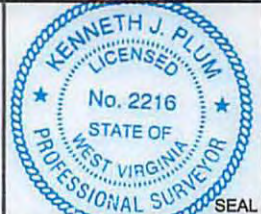

05/10/2013

Topo Quad: Philippi 7.5'

Scale: 1" = 2000'

County: Barbour

Date: June 28, 2012

District: Pleasant

Project No: 156-10-P-10

# Water

## PROPOSED CNX Gas Company LLC WELL NO. PHL13EHS

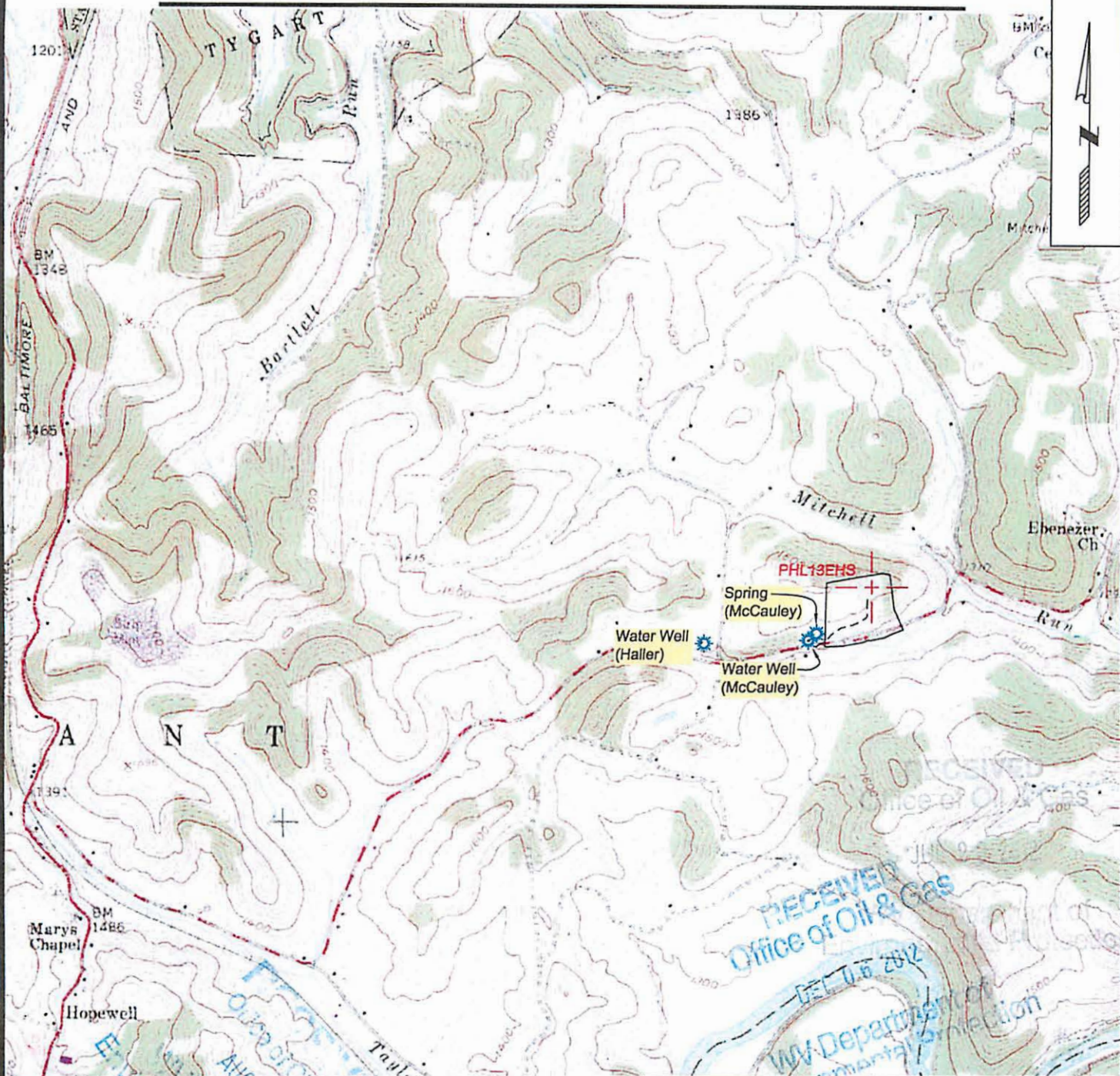

SURVEYING AND MAPPING SERVICES PERFORMED BY:  
**ALLEGHENY SURVEYS, INC.**

P.O. BOX 438  
 BIRCH RIVER, WV 26610  
 PH: (304) 649-8606  
 FAX: (304) 649-8608

1-800-482-8606

172 THOMPSON DRIVE  
 BRIDGEPORT, WV 26330  
 PH: (304) 848-5035  
 FAX: (304) 848-5037

PREPARED FOR:

### CNX Gas Company LLC

ONE ENERGY DRIVE  
 P.O. BOX 1248  
 JANE LEW, WV 26378

05/10/2013