

05/10/2013

1-03222

Topo Quad: Philippi 7.5'

Scale: 1" = 2000'

County: Barbour

Date: June 28, 2012

District: Pleasant

Project No: 156-10-P-10

Water

PROPOSED CNX Gas Company LLC WELL NO. PHL13CHS

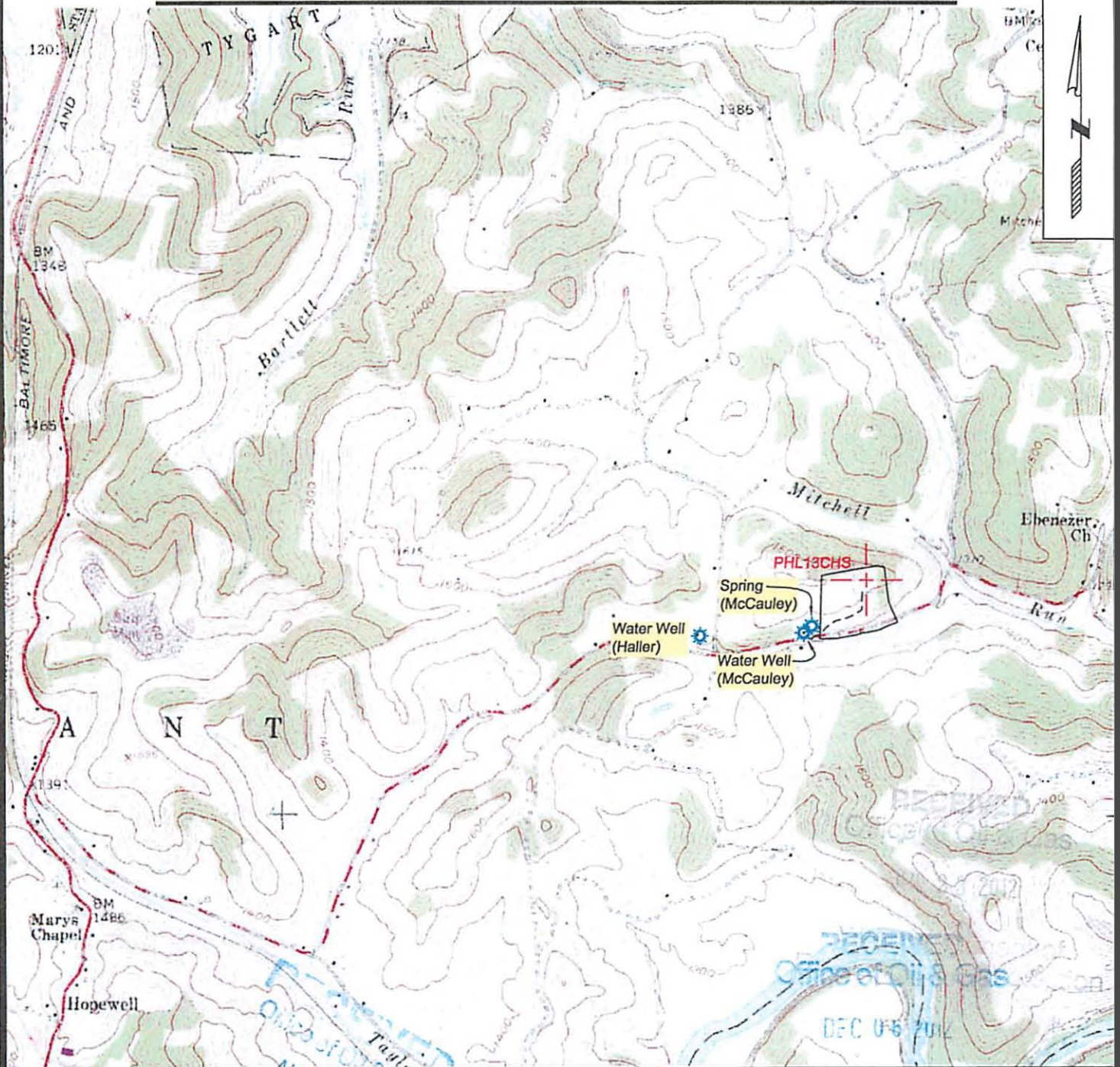

SURVEYING AND MAPPING SERVICES PERFORMED BY:
ALLEGHENY SURVEYS, INC.

P.O. BOX 438
 BIRCH RIVER, WV 26610
 PH: (304) 649-8605
 FAX: (304) 649-8608

1-800-482-8606

172 THOMPSON DRIVE
 BRIDGEPORT, WV 26330
 PH: (304) 848-5035
 FAX: (304) 848-5037

PREPARED FOR: WV Department of
CNX Gas Company LLC

ONE ENERGY DRIVE
 P.O. BOX 1248
 JANE LEW, WV 26378

05/10/2013