





Topo Quad: Philippi 7.5' Scale: 1" = 2000'

County: Barbour Date: June 28, 2012

District: Pleasant Project No: 156-10-P-10

1-03220 D

Water

**PROPOSED CNX Gas Company LLC WELL NO. PHL13AHS**

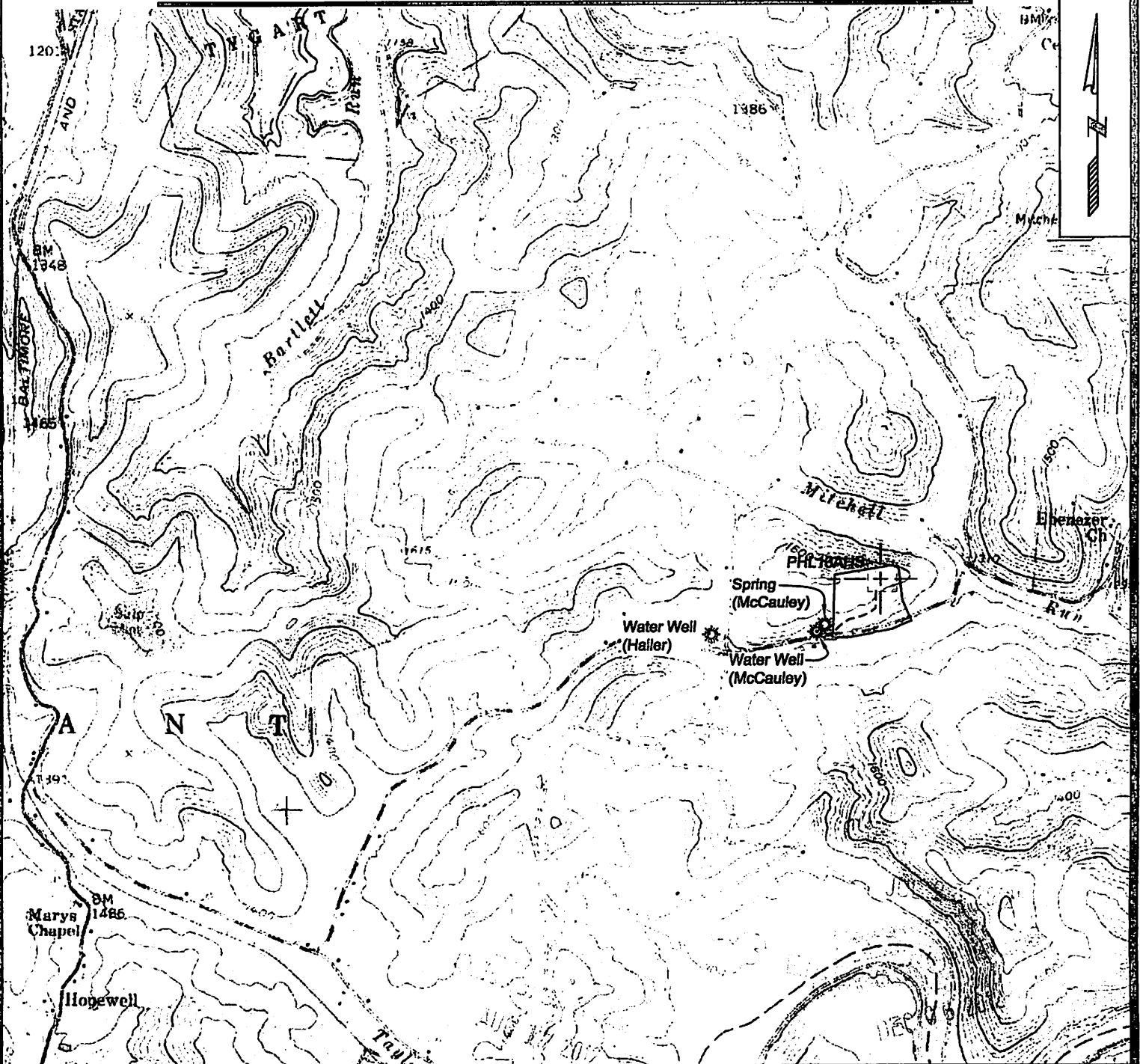

SURVEYING AND MAPPING SERVICES PERFORMED BY:

**ALLEGHENY SURVEYS, INC.**

P.O. BOX 438  
BIRCH RIVER, WV 26810  
PH: (304) 649-8606  
FAX: (304) 649-8608

1-800-482-8606

172 THOMPSON DRIVE  
BRIDGEPORT, WV 26330  
PH: (304) 848-5035  
FAX: (304) 848-5037

PREPARED FOR:

**CNX Gas Company LLC**

ONE ENERGY DRIVE  
P.O. BOX 1248  
JANE LEW, WV 26378