

DONA QUEEN LEASE

85 ACRES±

WELL NO. 5

WELL NO. 5
STATE PLANE COORDINATES
NORTH ZONE (NAD '27)

N. 271,297
E. 1,895,907

LAT=(N) 39.24429
LONG=(W) 79.86753

UTM (NAD' 83)
N. 4,344,508
E. 597,743

WILLARD McVICKER,
ET UX
84.82 ACRES±

FENCE POST
(FOUND)

DOROTHY
WOLFE
146 ACRES±

DONA QUEEN
(LIFE)
85 ACRES±

DOROTHY WOLFE
12 ACRES±

LAURA PRIHODA
(LIFE)
118 ACRES±

JERRY & MARILYN
NEWLON
94.28 ACRES±

WELL NO. 5

FENCE POST
(FOUND)

JULIAN MARK SAN
85 ACRES±

HOVATTER FAMILY
REV. LIVING
85 ACRES±

NOTES ON SURVEY

1. TIES TO WELLS AND CORNERS ARE BASED ON GRID NORTH FOR THE WV STATE PLANE COORDINATE SYSTEM NORTH ZONE NAD '27.
2. TIES TO REFERENCES ARE BASED ON MAGNETIC NORTH 11-12-09.
3. LEASE BOUNDARY SHOWN HEREON TAKEN FROM DEED BOOK 204 PAGE 114.
4. SURFACE OWNER AND ADJOINER INFORMATION TAKEN FROM THE ASSESSOR AND COUNTY CLERK RECORDS OF BARBOUR COUNTY IN JULY, 2010.
5. WELL LAT./LONG. (NAD'27) ESTABLISHED BY DGPS(SUBMETER MAPPING GRADE).
6. ORIGINAL PLAT DATED 02/15/10 REVISED 11/17/10 TO UPDATE OWNERSHIP & SPOT CIRCLE INFORMATION & ADD UTM COORDINATES ETC.

REFERENCES

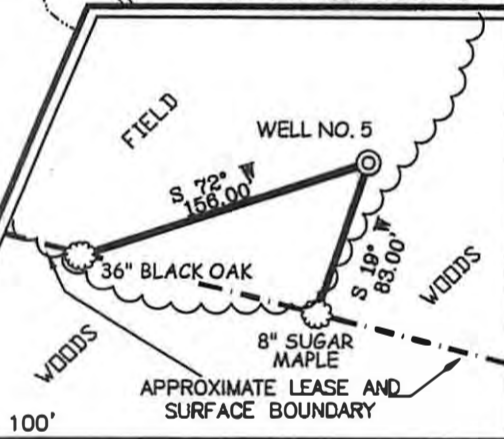

THERE APPEAR TO BE NO KNOWN PERMITTED WELL WITHIN 2,400'.

WELL NO. 5

2400'

SLS

I THE UNDERSIGNED, HEREBY CERTIFY THAT THIS PLAT IS CORRECT TO THE BEST OF MY KNOWLEDGE AND BELIEF AND SHOWS ALL THE INFORMATION REQUIRED BY LAW AND THE REGULATIONS ISSUED AND PRESCRIBED BY THE DIVISION OF ENVIRONMENTAL PROTECTION.

P.S.
677

Gregory A. Smith

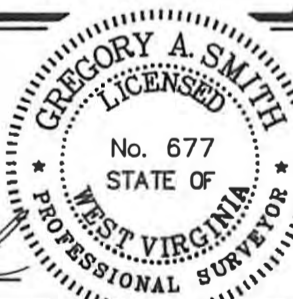

(+) DENOTES LOCATION OF WELL ON UNITED STATES TOPOGRAPHIC MAPS.

DATE NOVEMBER 17, 20 10

OPERATORS WELL NO. DONA QUEEN NO. 5

API WELL NO. 47-001-03202

STATE COUNTY PERMIT

CANCELLED

MINIMUM DEGREE OF ACCURACY 1 / 2500 FILE NO. 7348P5R (293-11)
PROVEN SOURCE OF ELEVATION DGPS (SUBMETER MAPPING GRADE) SCALE 1" = 800'

STATE OF WEST VIRGINIA
DIVISION OF ENVIRONMENTAL PROTECTION
OFFICE OF OIL AND GAS



WELL TYPE: OIL GAS X LIQUID INJECTION WASTE DISPOSAL IF "GAS" PRODUCTION X STORAGE DEEP SHALLOW X

LOCATION: ELEVATION 1,864' WATERSHED BIG COVE RUN

DISTRICT COVE COUNTY BARBOUR QUADRANGLE COLE BANK 7.5'

SURFACE OWNER DONA QUEEN (LIFE) ACREAGE 85±

ROYALTY OWNER DONA QUEEN (LIFE) LEASE ACREAGE 85±

PROPOSED WORK: LEASE NO.

DRILL X CONVERT DRILL DEEPER REDRILL FRACTURE OR STIMULATE X PLUG OFF OLD

FORMATION PERFORATE NEW FORMATION PLUG AND ABANDON CLEAN OUT AND REPLUG OTHER

PHYSICAL CHANGE IN WELL (SPECIFY) TARGET FORMATION ELK

 ESTIMATED DEPTH 6,170'

WELL OPERATOR TEXAS KEYSTONE, INC. DESIGNATED AGENT JON FARMER

ADDRESS 560 EPSILON DRIVE ADDRESS 139-B KILGORE ROAD

PITTSBURGH, PA 15238 SCOTT DEPOT, WV 25560

05/10/2013

COUNTY NAME
PERMIT