

# DONA QUEEN LEASE 85 ACRES± WELL NO. 4

WELL NO. 4  
STATE P NE COORDINATES  
NORTH ZONE (NAD '27)

N. 271,284  
E. 1,894,791

LAT=(N) 39.24424  
LONG=(W) 79.87147

UTM (NAD'83)  
N. 4,344,499  
E. 597,403

DOROTHY WOLFE  
146 ACRES±

DOROTHY WOLFE  
12 ACRES±

WILLARD McVICKER,  
ET UX  
84.82 ACRES±

FENCE POST  
(FOUND)

DONA QUEEN  
(LIFE)  
85 ACRES±

LAURA PRIHODA  
(LIFE)  
118 ACRES±

JERRY & MARLYN  
NEWLON  
94.28 ACRES±

N 86°38' E  
2381.03'

JULIAN MARK SAN  
85 ACRES±

HOVATTER FAMILY  
REV. LIVING  
85 ACRES±

NORTH

BIG

COVE

RUN

THERE APPEAR TO BE  
NO KNOWN PERMITTED  
WELLS WITHIN 2,400'.

WELL NO. 4

2,400'

### NOTES ON SURVEY

1. TIES TO WELLS AND CORNERS ARE BASED ON GRID NORTH FOR THE WV STATE PLANE COORDINATE SYSTEM NORTH ZONE NAD '27.
2. TIES TO REFERENCES ARE BASED ON MAGNETIC NORTH 11-12-09.
3. LEASE BOUNDARY SHOWN HEREON TAKEN FROM DEED BOOK 204 PAGE 114.
4. SURFACE OWNER AND ADJOINER INFORMATION TAKEN FROM THE ASSESSOR AND COUNTY CLERK RECORDS OF BARBOUR COUNTY IN JULY, 2010.
5. WELL LAT./LONG. (NAD'27) ESTABLISHED BY DGPS(SUBMETER MAPPING GRADE).
6. ORIGINAL PLAT DATED 02/15/10 REVISED 11/17/10 TO UPDATE OWNERSHIP & SPOT CIRCLE INFORMATION & ADD UTM COORDINATES ETC.

### REFERENCES

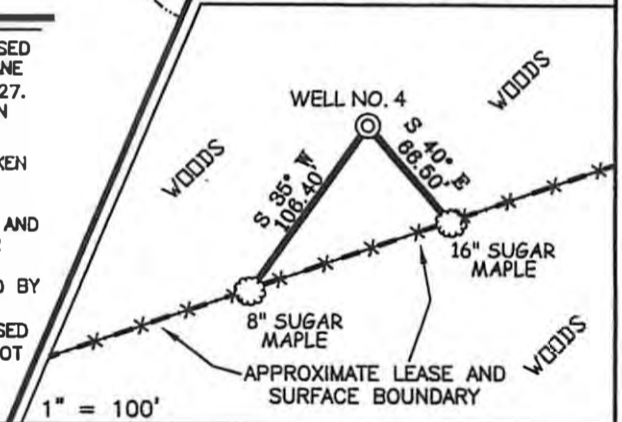

I THE UNDERSIGNED, HEREBY CERTIFY THAT THIS PLAT IS CORRECT TO THE BEST OF MY KNOWLEDGE AND BELIEF AND SHOWS ALL THE INFORMATION REQUIRED BY LAW AND THE REGULATIONS ISSUED AND PRESCRIBED BY THE DIVISION OF ENVIRONMENTAL PROTECTION.

P.S.  
677

*Gregory A. Smith*

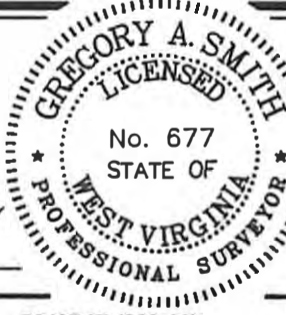

(+) DENOTES LOCATION OF WELL ON UNITED STATES TOPOGRAPHIC MAPS.

DATE NOVEMBER 17, 20 10

OPERATORS WELL NO. DONA QUEEN NO. 4

API WELL NO. 47-001-03201

STATE            COUNTY            PERMIT           

**CANCELLED**

MINIMUM DEGREE OF ACCURACY 1/2500 FILE NO. 7348P4R (293-11)  
PROVEN SOURCE OF ELEVATION DGPS (SUBMETER MAPPING GRADE) SCALE 1" = 800'

STATE OF WEST VIRGINIA  
DIVISION OF ENVIRONMENTAL PROTECTION  
OFFICE OF OIL AND GAS



WELL TYPE: OIL  GAS  LIQUID INJECTION  WASTE DISPOSAL  IF "GAS" PRODUCTION  STORAGE  DEEP  SHALLOW

LOCATION: ELEVATION 1,811' WATERSHED BIG COVE RUN

DISTRICT COVE COUNTY BARBOUR QUADRANGLE COLE BANK 7.5'

SURFACE OWNER DONA QUEEN (LIFE) ACREAGE 85±

ROYALTY OWNER DONA QUEEN (LIFE) LEASE ACREAGE 85±

PROPOSED WORK: LEASE NO.           

DRILL  CONVERT  DRILL DEEPER  REDRILL  FRACTURE OR STIMULATE  PLUG OFF OLD

FORMATION  PERFORATE NEW FORMATION  PLUG AND ABANDON  CLEAN OUT AND REPLUG  OTHER

PHYSICAL CHANGE IN WELL (SPECIFY)            TARGET FORMATION ELK  
ESTIMATED DEPTH 6,120'

WELL OPERATOR TEXAS KEYSTONE, INC.  
ADDRESS 560 EPSILON DRIVE  
PITTSBURGH, PA 15238

DESIGNATED AGENT JON FARMER  
ADDRESS 139-B KILGORE ROAD  
SCOTT DEPOT, WV 25560

**05/10/2013**

COUNTY NAME  
PERMIT