

LONG. 79°51'42.9"

8,117' W

LATITUDE 39°17'30"

FOGG #1
STATE PLANE COORDINATES NAD-27
NORTH=281215 EAST=1897480
LAT=39.27165556 LON=79.86191056

KENNETH & DEBRA GILBERT
TM 4 PAR 37
100 ACRES

RAY E. KITCHEN (LIFE ESTATE)
TM 7 PAR 16
111.75 ACRES

RALPH & GLENDA SIGLEY
TM 3 PAR 6
171 ACRES

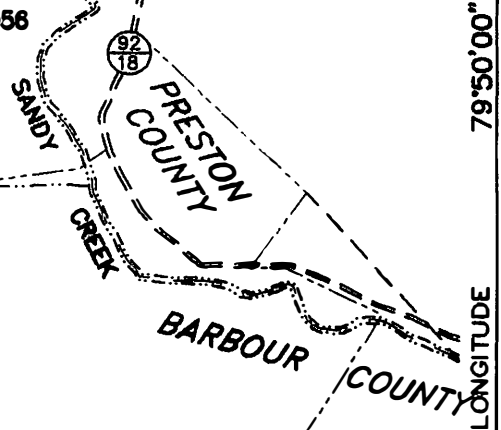

LONGITUDE 79°50'00"

JOHN SYPOLT ET UX
TM 7 PAR 18
111 ACRES

HOWARD & RUBY DUGAN
TM 8 PAR 01
152 ACRES

HANCHER LIVING TRUST
TM 8 PAR 07
189.17 ACRES

DOROTHY M. WOLFE
TM 8 PAR 08
81 ACRES

NOTES:

1. TIES TO WELLS AND CORNERS ARE BASED ON GRID NORTH FOR THE WV STATE PLANE COORDINATE SYSTEM NORTH ZONE, NAD-1927.
2. LEASE BOUNDARY SHOWN HEREON TAKEN FROM DB 385 PG 364 AND DB 132 PG 40.
3. SURFACE OWNER AND ADJOINER INFO TAKEN FROM ASSESSOR AND COUNTY CLERK RECORDS.
4. WELL LAT/LONG (NAD 27) ESTABLISHED BY GPS (SURVEY GRADE).

REFERENCES

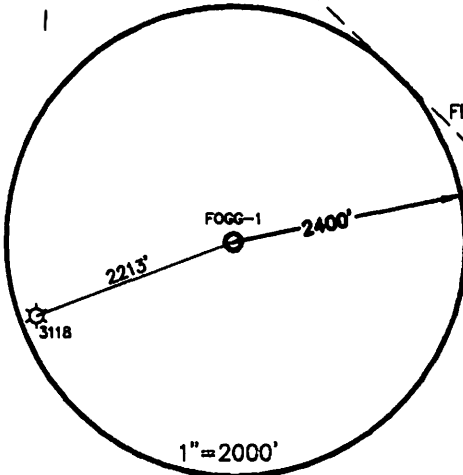

(+) DENOTES LOCATION OF WELL ON UNITED STATES TOPOGRAPHIC MAPS

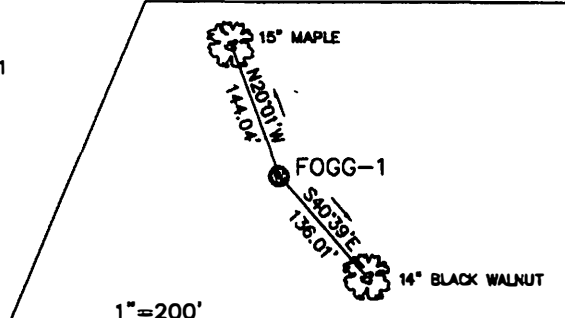

FILE NO. 09-0231-010
DRAWING NO. FOGG-1
SCALE 1"=800'
MINIMUM DEGREE OF ACCURACY 1/2500
PROVEN SOURCE OF ELEVATION GPS O.P.U.S. SOLUTION

I THE UNDERSIGNED, HEREBY CERTIFY THAT THIS PLAT IS CORRECT TO THE BEST OF MY KNOWLEDGE AND BELIEF AND SHOWS ALL THE INFORMATION REQUIRED BY LAW AND THE REGULATIONS ISSUED AND PRESCRIBED BY THE DEPARTMENT OF ENVIRONMENTAL PROTECTION.

(SIGNED) Victor M. Dawson
R.P.E. P.S. 956
POTESTA & ASSOCIATES, INC.

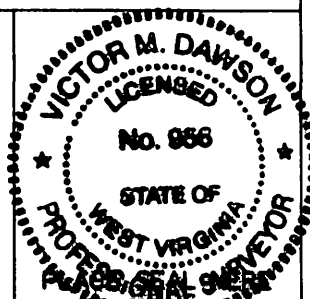

STATE OF WEST VIRGINIA
DEPARTMENT OF ENVIRONMENTAL PROTECTION
OIL AND GAS DIVISION



DATE JULY 16, 2010
OPERATOR'S WELL NO. FOGG #1
API WELL NO.

47 - 01 - 03157
STATE COUNTY PERMIT

WELL TYPE: OIL GAS LIQUID INJECTION WASTE DISPOSAL
(IF "GAS,") PRODUCTION STORAGE DEEP SHALLOW

LOCATION: ELEVATION 1576' WATERSHED SANDY CREEK **CANCELLED**

DISTRICT COVE COUNTY BARBOUR

SURFACE OWNER HANCHER LIVING TRUST ACREAGE ±189

OIL & GAS ROYALTY OWNER GERALD M. FOGG/ALAN GREY MARSH LEASE ACREAGE ±189

LEASE NO. _____

PROPOSED WORK: DRILL CONVERT DRILL DEEPER REDRILL FRACTURE OR STIMULATE PLUG OFF OLD FORMATION PERFORATE NEW FORMATION OTHER PHYSICAL CHANGE IN WELL (SPECIFY) _____

PLUG AND ABANDON CLEAN OUT AND REPLUG

TARGET FORMATION ELK ESTIMATED DEPTH 6,110'

WELL OPERATOR TEXAS KEYSTONE DESIGNATED AGENT JON FARMER

ADDRESS 560 EPSILON DRIVE ADDRESS 139-B KILGORE ROAD
PITTSBURGH, PA 15238 SCOTT DEPOT, WV 25560

05/10/2013

FORM WW-6

COUNTY NAME PERMIT