

TINCHER LEASE 26.4 OF 91.4 ACRES± WELL NO. 1

LATITUDE 39° 15' 00"

ADAM JR. &
LINDA ROHRIG
83 ACRES±

N 34°28' W
386.43'

WELL NO. 1
STATE PLANE
COORDINATES
(N) 260,477
(E) 1,893,450

PAUL D. &
ERICA D. HALLER
10 ACRES±

ROBERT J. &
BERNICE J. PITZER
7.27 ACRES±

PAUL D. & ERICA
D. HALLER
58 ACRES±

MARY E. &
DAVID L. TINCHER
0.30 ACRES±

ELIZABETH N.
BOLYARD
(LIFE ESTATE)
26.4 ACRES±

ELIZABETH N.
BOLYARD
(LIFE ESTATE)
1.56 ACRES±

DAVID P.
SHELTON, ET AL
116 ACRES±

IRA G. HOVATTER,
ET UX
79 ACRES±

JOHN T. FITZWATER
9.77 ACRES±

ELIZABETH N.
BOLYARD
(LIFE ESTATE)
20 ACRES±

TOMMY &
DOTTIE FREEMAN
92 ACRES±

NORTH

LONGITUDE 79° 52' 30"

12,840'

LAT. 39.21455

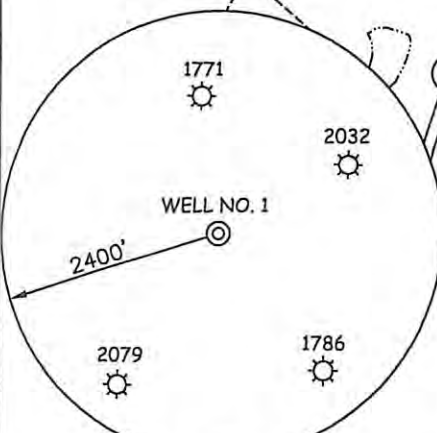

NOTES ON SURVEY

1. TIES TO WELLS AND CORNERS ARE BASED ON GRID NORTH FOR THE WV STATE PLANE COORDINATE SYSTEM NORTH ZONE NAD '27.
2. TIES TO REFERENCES ARE BASED ON MAGNETIC NORTH 09/16/09.
3. LEASE BOUNDARY SHOWN HEREON TAKEN FROM DEED BOOK 86 PAGE 293.
4. SURFACE OWNER AND ADJOINER INFORMATION TAKEN FROM THE ASSESSOR AND COUNTY CLERK RECORDS OF BARBOUR COUNTY IN JULY, 2009.
5. WELL LAT./LONG. (NAD'27) ESTABLISHED BY DGPS(SUBMETER MAPPING GRADE).

REFERENCES

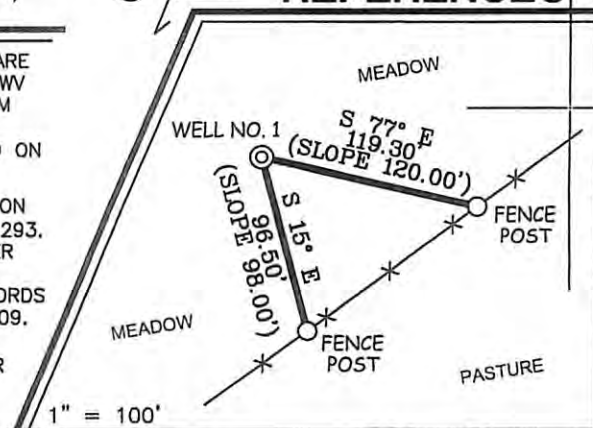

I THE UNDERSIGNED, HEREBY CERTIFY THAT THIS PLAT IS CORRECT TO THE BEST OF MY KNOWLEDGE AND BELIEF AND SHOWS ALL THE INFORMATION REQUIRED BY LAW AND THE REGULATIONS ISSUED AND PRESCRIBED BY THE DIVISION OF ENVIRONMENTAL PROTECTION.

P.S. 677

Gregory A. Smith

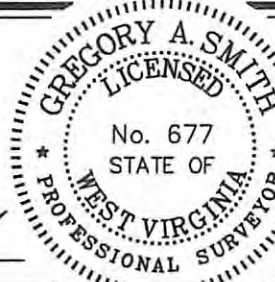

(+) DENOTES LOCATION OF WELL ON UNITED STATES TOPOGRAPHIC MAPS.

DATE SEPTEMBER 28, 20 09

OPERATORS WELL NO. TINCHER #1

API WELL NO. 47 - 001 - 03094
STATE COUNTY PERMIT

CANCELLED

MINIMUM DEGREE OF ACCURACY 1/200 FILE NO. 7191P1 (287-09)
PROVEN SOURCE OF ELEVATION DGPS (SUBMETER MAPPING GRADE) SCALE 1" = 500'

STATE OF WEST VIRGINIA
DIVISION OF ENVIRONMENTAL PROTECTION
OFFICE OF OIL AND GAS



WELL TYPE: OIL ___ GAS LIQUID INJECTION ___ WASTE DISPOSAL ___ IF "GAS" PRODUCTION STORAGE ___ DEEP ___ SHALLOW

LOCATION: ELEVATION 1,676' WATERSHED STONY RUN DISTRICT COVE COUNTY BARBOUR QUADRANGLE NESTORVILLE 7.5'

SURFACE OWNER ELIZABETH N. BOLYARD (LIFE ESTATE) ACREAGE 26.4±
ROYALTY OWNER ELIZABETH N. BOLYARD (LIFE ESTATE), ET AL LEASE ACREAGE 26.4 OF 91.4±

PROPOSED WORK: DRILL CONVERT ___ DRILL DEEPER ___ REDRILL ___ FRACTURE OR STIMULATE PLUG OFF OLD FORMATION ___ PERFORATE NEW FORMATION ___ PLUG AND ABANDON ___ CLEAN OUT AND REPLUG ___ OTHER ___

PHYSICAL CHANGE IN WELL (SPECIFY) TARGET FORMATION ELK ESTIMATED DEPTH 5,980'

WELL OPERATOR TEXAS KEYSTONE INC. DESIGNATED AGENT JON FARMER
ADDRESS 560 EPSILON DR. ADDRESS 139-B KILGORE ROAD
PITTSBURGH, PA 15238 SCOTT DEPOT, WV 25560

COUNTY NAME

PERMIT