



West Virginia Department of Environmental Protection
Office of Oil and Gas

WELL LOCATION FORM: GPS

API: 47-001-03050 WELL NO.: 34601

FARM NAME: Wilbert E Mayle

RESPONSIBLE PARTY NAME: Craig Neal

COUNTY: Barbour DISTRICT: Pleasant

QUADRANGLE: Philippi

SURFACE OWNER: Wilbert E. Mayle

ROYALTY OWNER: _____

UTM GPS NORTHING: 4340078.77m

UTM GPS EASTING: 582021.32m GPS ELEVATION: 409.14m = 1342.32

The Responsible Party named above has chosen to submit GPS coordinates in lieu of preparing a new well location plat for a plugging permit or assigned API number on the above well. The Office of Oil and Gas will not accept GPS coordinates that do not meet the following requirements:

1. Datum: NAD 1983, Zone: 17 North, Coordinate Units: meters, Altitude: height above mean sea level (MSL) – meters.
2. Accuracy to Datum – 3.05 meters
3. Data Collection Method:

Survey grade GPS ____ : Post Processed Differential ____

Real-Time Differential ____

Mapping Grade GPS X : Post Processed Differential X

Real-Time Differential ____

RECEIVED
Office of Oil and Gas

4. **Letter size copy of the topography map showing the well location.**

I the undersigned, hereby certify this data is correct to the best of my knowledge and belief and shows all the information required by law and the regulations issued and prescribed by the Office of Oil and Gas.

Craig Neal
Signature

VP Operations E&P
Title

NOV 09 2016
WV Department of
Environmental Protection
10/19/16
Date

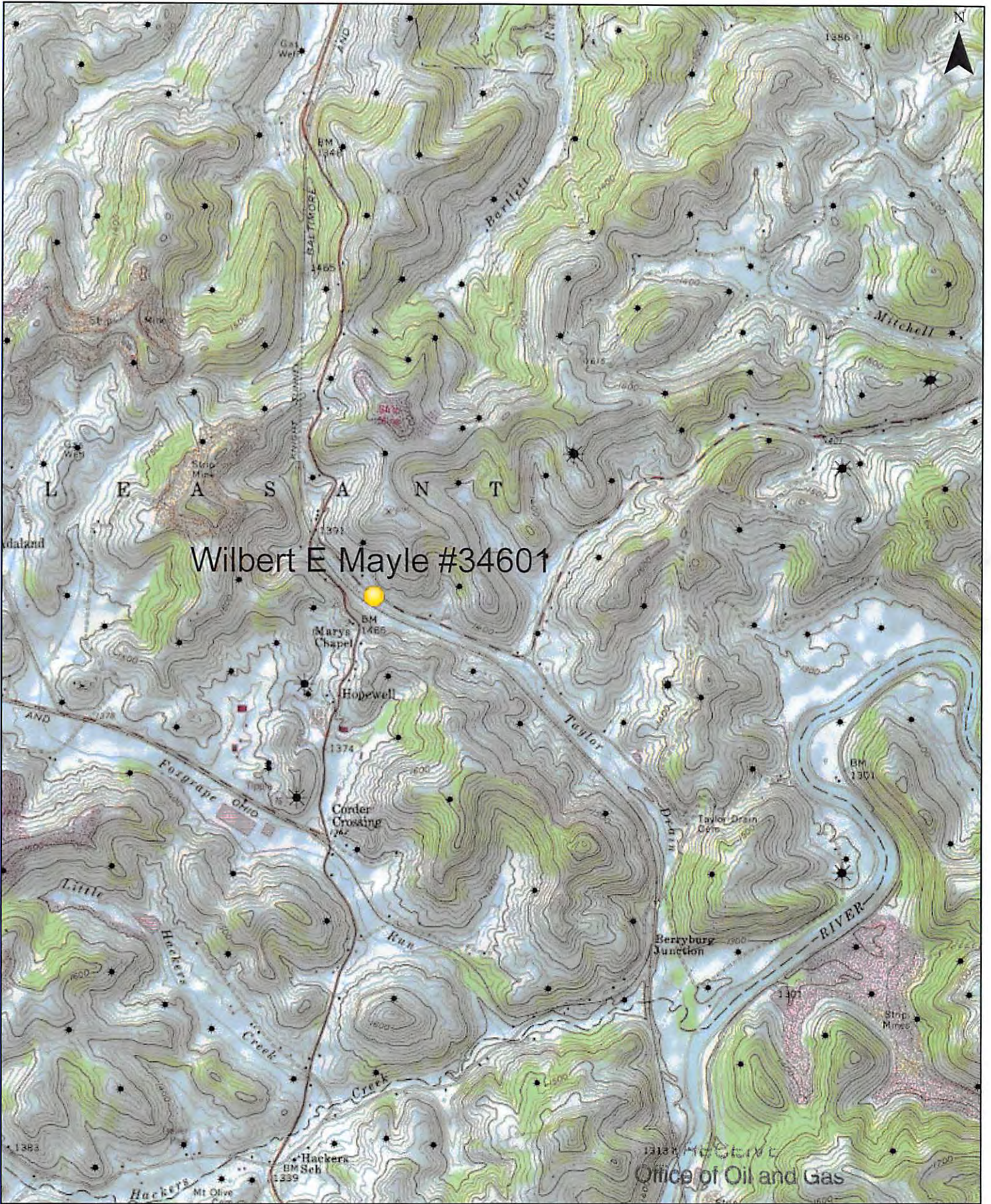

Wilbert E Mayle #34601

Legend

- * WhiteStar Wells
- * CNX Utica Well Pad Centers - Drilled
- * CNX Marcellus Well Pad Centers - Drilled

0 750 1500 3000 4500 Feet

NOV 09 2016

Date: 9/14/2016 Prepared By: CNX Web Map

This product was generated by CONSOL Energy's WEB Map. Intended for Internal Use Only.

EMP POWER **CONSOL ENERGY**

Mayle Well - Location Map

Department of Environmental Protection

12/02/2016