

1-02903-C

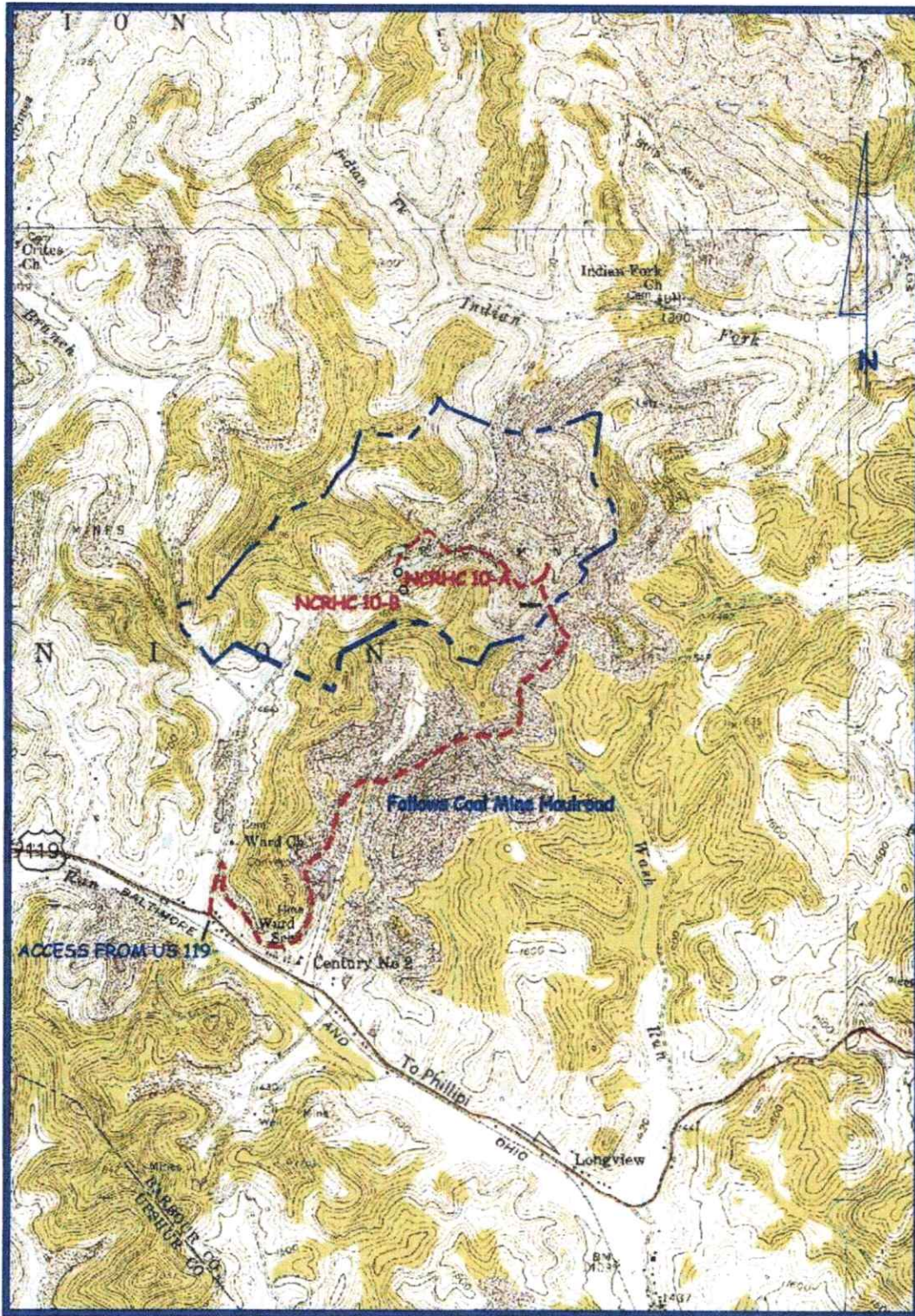

**Penn Virginia Oil & Gas, Corp.**  
**RECLAMATION PLAN-FORM WW-9**  
**NCRHC 10A & 10B C.B.M. WELLS**  
**PROPOSED GAS WELL LOCATION**

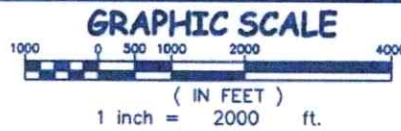

**LEGEND OF SYMBOLS**

-  Proposed Road Construction
-  Well Location

DISTRICT: Union COUNTY: Barbour  
 7 1/2' QUAD. SHEET: Brownton, W.V. 7.5'  
 DATE: SEPT. 5th, 2007 SCALE: 1" = 2000'



**BENCHMARK SURVEYING, INC.**  
 SUITE 4 50 CANEY BRANCH ROAD  
 CHAPMANVILLE, WV 25308  
 304-855-7646

RECEIVED  
 Office of Oil and Gas  
 MAR 28 2024  
 WV Department of  
 Environmental Protection

04/19/2024

# PENN VIRGINIA OIL & GAS NCRHC 10-A C. B. M. WELL

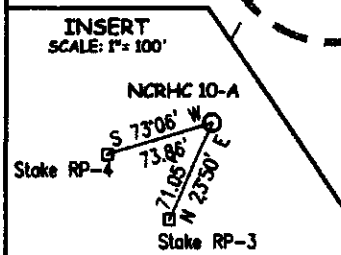
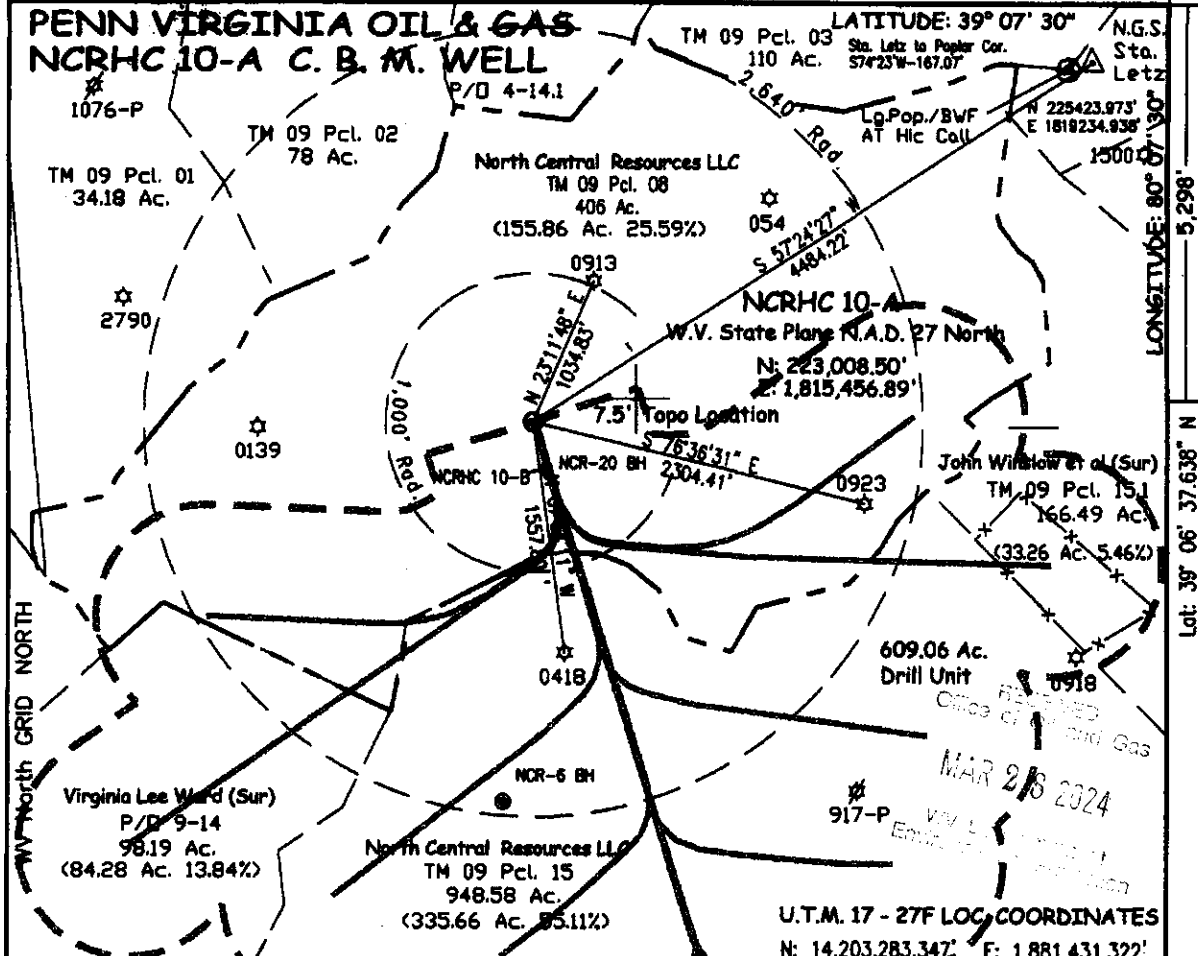

### SURVEY NOTES

1. TIES TO WELLS OR CORNERS ARE BASED ON W.V. STATE PLANE NAD 27 ZONE NORTH.
2. TIES TO WELL REFERENCES ARE BASED ON SAME.
3. LEASE BOUNDARY SHOWN HEREON TAKEN FROM D.B.384 PAGE NO.472 SEE D.B. 145 PAGE NO. 199. TAKEN FROM D.B.384 PAGE NO.472. There are no known water wells within 1,000' of this location. (+) DENOTES LOCATION OF WELL ON UNITED STATES TOPOGRAPHIC MAPS
4. SURFACE OWNER AND ADJONER INFORMATION TAKEN FROM THE ASSESSOR AND COUNTY CLERK RECORDS.
5. WELL LAT./LONG. ESTABLISHED BY DGPS(RTK SURVEY GRADE).

Benchmark Surveying, Inc.  
Suite 4 90 Caney Branch Road  
Chapmanville, W.V. 25508  
304-855-7646  
304-855-7647 Fax

FILE NO. 2007-164  
DRAWING NO. NCRHC 10-A  
SCALE 1" = 1,000'  
MINIMUM DEGREE OF ACCURACY: 1:2,500' via GPS/RTK (5G)  
PROVEN SOURCE OF ELEVATION USGS BM 122JD  
Elev. 1,073' Brass Disc on Bridge

I THE UNDERSIGNED, HEREBY CERTIFY THAT THIS PLAT IS CORRECT TO THE BEST OF MY KNOWLEDGE AND BELIEF AND SHOWS ALL THE INFORMATION REQUIRED BY LAW AND THE REGULATIONS ISSUED AND PRESCRIBED BY THE DEPARTMENT OF ENVIRONMENTAL PROTECTION.  
(SIGNED) [Signature]  
P.S. 837-SU

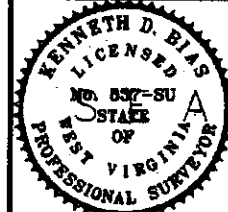

STATE OF WEST VIRGINIA  
DEPARTMENT OF ENVIRONMENTAL PROTECTION  
OIL AND GAS DIVISION

DATE: September 11th, 2007  
OPERATOR'S WELL NO. NCRHC 10-A  
API WELL NO. 47 - 001 - 02903C

WELL TYPE: OIL  GAS  LIQUID INJECTION  WASTE DISPOSAL  STATE            COUNTY            PERMIT             
(IF "GAS," PRODUCTION  STORAGE  DEEP  SHALLOW  C.B.M.   
LOCATION: ELEVATION 1,504' WATER SHED Indian Fork of Elk Creek of West Fork River  
DISTRICT Union COUNTY Barbour  
QUADRANGLE Century, W.V. 7.5'

SURFACE OWNER North Central Resources, LLC c/o Credible Inc. ACREAGE 406  
OIL & GAS ROYALTY OWNER Robert B. Davis et al LEASE ACREAGE 406  
COAL OWNER North Central Resources, LLC c/o Credible Inc. & Penn Virginia Operatin Co, LLC Pittsburg-Redstone Only  
OIL & GAS LESSEE Dominion Transmission Corp. 406 Ac. and Columbia Natural Resources, LLC (partial)

PROPOSED WORK: DRILL  CONVERT  DRILL DEEPER  REDRILL  FRACTURE OR STIMULATE  PLUG OFF OLD FORMATION  PERFORATE NEW FORMATION  OTHER PHYSICAL CHANGE IN WELL (SPECIFY)           

PLUG AND ABANDON  CLEAN OUT AND REPLUG  PROP. DRILLING DATE 12/2007  
TARGET FORMATION Lower Kittanning ESTIMATED DEPTH 863' PROP. COMPLETION DATE NA  
WELL OPERATOR Penn Virginia Oil & Gas DESIGNATED AGENT Bryant Bowman  
ADDRESS 2550 East Stone Drive Suite 110 Kingsport, TN 37660 ADDRESS P.O. Box 6 Alum Creek, W.V. 25003

FORM WV-6

COUNTY NAME PERMIT

04/19/2024

WW-7  
8-30-06



West Virginia Department of Environmental Protection  
Office of Oil and Gas  
**WELL LOCATION FORM: GPS**

API: 47-001-02903 WELL NO.: NCRHC-10A

FARM NAME: North Central Resources, LLC

RESPONSIBLE PARTY NAME: Gary W. Miles

COUNTY: Barbour DISTRICT: Union

QUADRANGLE: Century

SURFACE OWNER: North Central Resources, LLC

ROYALTY OWNER: North Central Resources, LLC

UTM GPS NORTHING: 4329389.344 1,501.40' Feet

573476.135 457.63

UTM GPS EASTING: \_\_\_\_\_ GPS ELEVATION: \_\_\_\_\_ Meters

The Responsible Party named above has chosen to submit GPS coordinates in lieu of preparing a new well location plat for a plugging permit or assigned API number on the above well. The Office of Oil and Gas will not accept GPS coordinates that do not meet the following requirements:

- Datum: NAD 1983, Zone: 17 North, Coordinate Units: meters, Altitude: height above mean sea level (MSL) – meters.
- Accuracy to Datum – 3.05 meters
- Data Collection Method:

Survey grade GPS  : Post Processed Differential \_\_\_\_\_  
Real-Time Differential

Mapping Grade GPS \_\_\_\_\_ : Post Processed Differential \_\_\_\_\_  
Real-Time Differential \_\_\_\_\_

- Letter size copy of the topography map showing the well location.**

I the undersigned, hereby certify this data is correct to the best of my knowledge and belief and shows all the information required by law and the regulations issued and prescribed by the Office of Oil and Gas.

Gary W. Miles  
Signature

Chief Engineer  
Title

3/22/2024  
Date

RECEIVED  
Office of Oil and Gas

MAR 28 2024

WV Department of  
Environmental Protection

04/19/2024