

WW-7
8-30-06

4700102795P



West Virginia Department of Environmental Protection
Office of Oil and Gas
WELL LOCATION FORM: GPS

API: 47-001-02795 WELL NO.: NCRHC-2

FARM NAME: North Central Resources

RESPONSIBLE PARTY NAME: Century Mining, LLC

COUNTY: Barbour DISTRICT: Union

QUADRANGLE: Century Mining, LLC

SURFACE OWNER: North Central Resources, LLC

ROYALTY OWNER: North Central Resources, LLC

UTM GPS NORTHING: 4329738.681

UTM GPS EASTING: 572461.387 GPS ELEVATION: 403.13

1322.60 Feet

The Responsible Party named above has chosen to submit GPS coordinates in lieu of preparing a new well location plat for a plugging permit or assigned API number on the above well. The Office of Oil and Gas will not accept GPS coordinates that do not meet the following requirements:

1. Datum: NAD 1983, Zone: 17 North, Coordinate Units: meters, Altitude: height above mean sea level (MSL) – meters.
2. Accuracy to Datum – 3.05 meters
3. Data Collection Method:

Survey grade GPS : Post Processed Differential _____

Real-Time Differential

Mapping Grade GPS _____ : Post Processed Differential _____

Real-Time Differential _____

4. **Letter size copy of the topography map showing the well location.**

I the undersigned, hereby certify this data is correct to the best of my knowledge and belief and shows all the information required by law and the regulations issued and prescribed by the Office of Oil and Gas.

Sam Miller
Signature

Chief Engineer
Title

8/5/2022
Date

09/02/2022

4700102795P

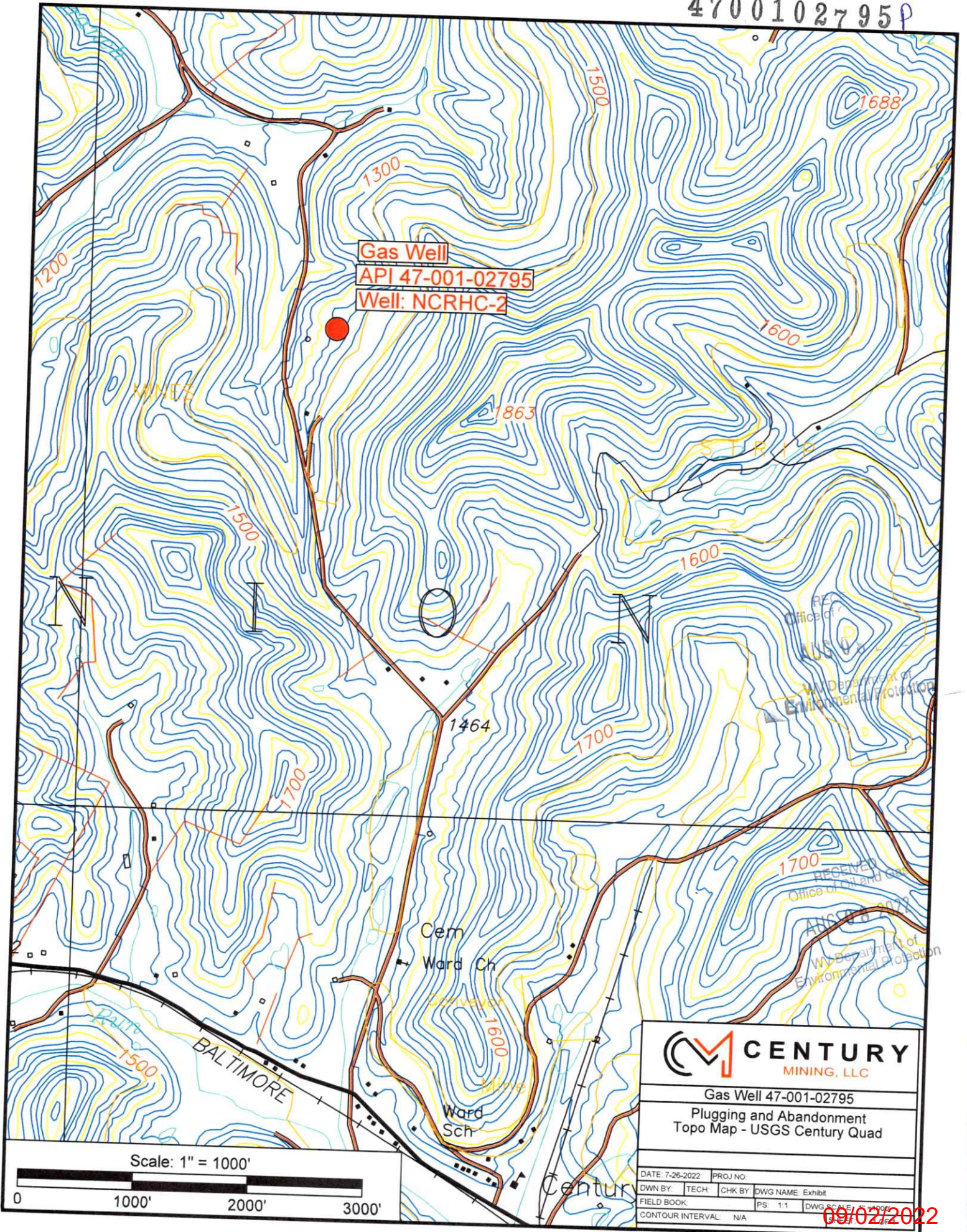

Gas Well
 API 47-001-02795
 Well: NCRHC-2

CENTURY
 MINING, LLC

Gas Well 47-001-02795
 Plugging and Abandonment
 Topo Map - USGS Century Quad

DATE: 7-26-2022	PROJ NO:
DWN BY: TECH	CHK BY: DWG NAME: Exhibit
FIELD BOOK:	PS: 11 DWG SCALE: AS SHOWN
CONTOUR INTERVAL: N/A	

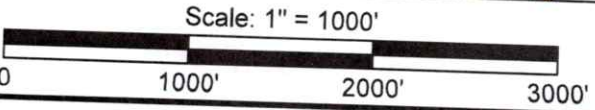

09/02/2022