

WW-7
8-30-06



West Virginia Department of Environmental Protection
Office of Oil and Gas
WELL LOCATION FORM: GPS

API: 47-001-02729 WELL NO.: B-715

FARM NAME: Jack Weaver et ux

RESPONSIBLE PARTY NAME: Berry Energy, Inc.

COUNTY: Barbour DISTRICT: Pleasant

QUADRANGLE: Philippi

SURFACE OWNER: Jack R. & Tamyra Weaver

ROYALTY OWNER: Jack R. & Tamyra Weaver

UTM GPS NORTHING: 4341076

UTM GPS EASTING: 583791 GPS ELEVATION: 1555.10'

The Responsible Party named above has chosen to submit GPS coordinates in lieu of preparing a new well location plat for a plugging permit or assigned API number on the above well. The Office of Oil and Gas will not accept GPS coordinates that do not meet the following requirements:

1. Datum: NAD 1983, Zone: 17 North, Coordinate Units: meters, Altitude: height above mean sea level (MSL) – meters.
2. Accuracy to Datum – 3.05 meters
3. Data Collection Method:

Survey grade GPS : Post Processed Differential _____
Real-Time Differential

Mapping Grade GPS _____ : Post Processed Differential _____
Real-Time Differential _____

4. Letter size copy of the topography map showing the well location.

I the undersigned, hereby certify this data is correct to the best of my knowledge and belief and shows all the information required by law and the regulations issued and prescribed by the Office of Oil and Gas.

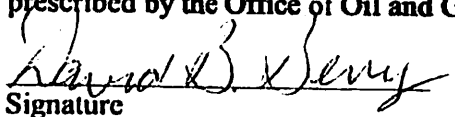
Signature

President
Title

February 15, 2022
Date

RECEIVED
Office of Oil and Gas

FEB 22 2022

WV Department of
Environmental Protection

4700102729P

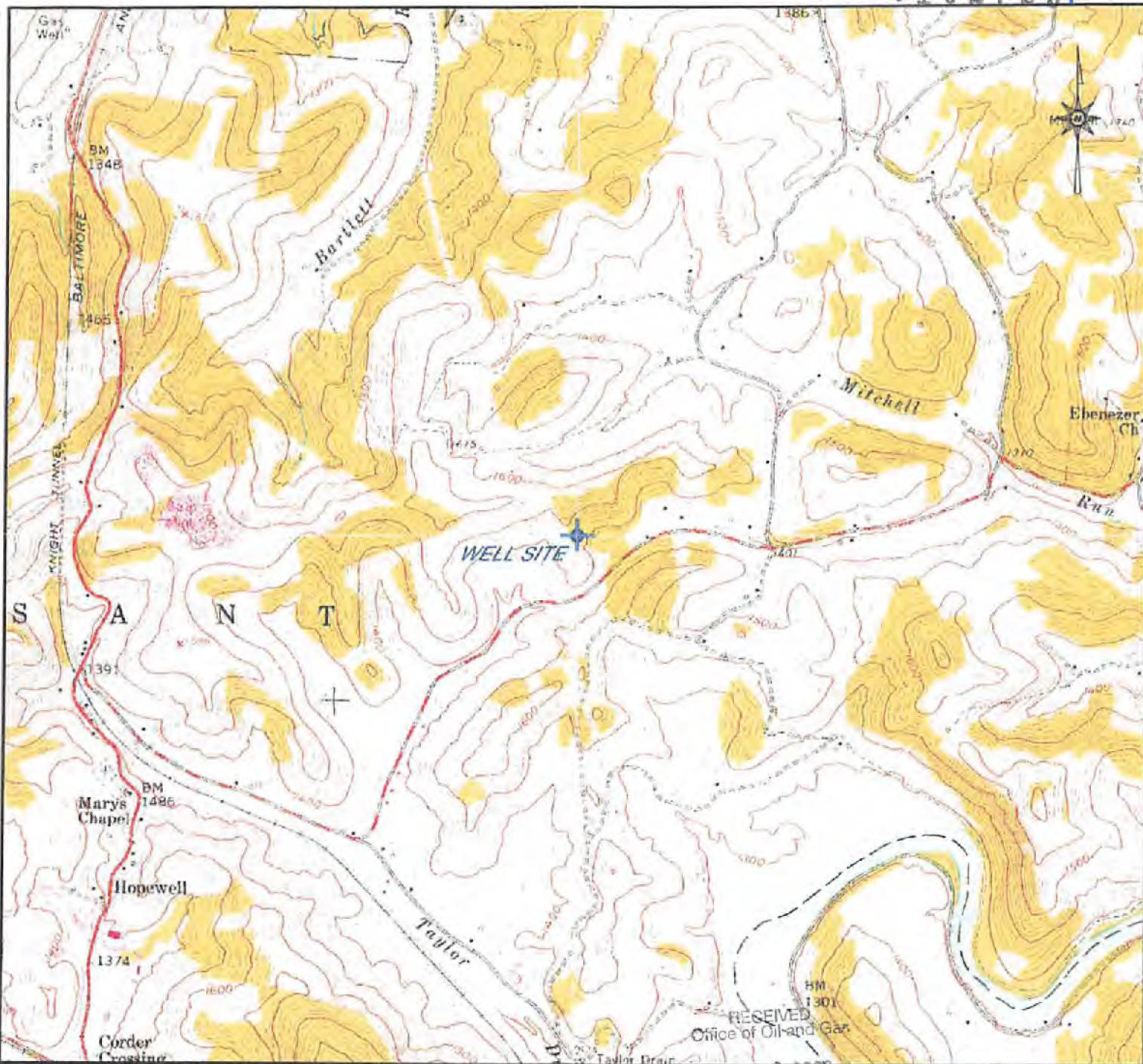

LATITUDE: 39° 12' 53"
 LONGITUDE: 80° 01' 46"
 NEAREST WATERCOURSE: Mitchell Run
 NEAREST TOWN: Phillip

WV Department of
 Environmental Protection

OPERATOR'S WELL NO. B-715
 API WELL NO.
47 - 001 - 02729
 STATE COUNTY PERMIT

WELL TYPE: OIL _____ GAS LIQUID INJECTION _____ WASTE DISPOSAL _____
 (IF "GAS") PRODUCTION STORAGE _____ DEEP _____ SHALLOW
 LOCATION: ELEVATION 1557' WATERSHED Mitchell Run
 DISTRICT Pleasant COUNTY Barbour
 QUADRANGLE Phillips 7 1/2"

SURFACE OWNER: Jake and Tamya Weaver ACREAGE 29.05
 OIL & GAS ROYALTY OWNER: Jake and Tamya Weaver LEASE ACREAGE 33.00
 LEASE NO. 2755

PROPOSED WORK: DRILL CONVERT _____ DRILL DEEPER _____ REDRILL _____
 FRACTURE OR STIMULATE PLUG OFF OLD FORMATION _____
 PERFORATE NEW FORMATION _____
 OTHER PHYSICAL CHANGE IN WELL (SPECIFY) _____

PLUG AND ABANDON CLEAN OUT AND REPLUG _____
 TARGET FORMATION Baltimore ESTIMATED DEPTH 3100'
 WELL OPERATOR Berry Energy, Inc. DESIGNATED AGENT David B. Berry
 ADDRESS 310 Siles Street, Clarkburg, WV 26301 ADDRESS 310 Siles Street, Clarkburg, WV 26301

DRAWN	
DATE	BY
02/22	TAN
REVISED	
DATE	BY

Berry Energy, Inc.

1200 Tygart Drive, Grafton, WV 26354

API WELL NO. 47-001-02729
 B-715
 LOCATION MAP

APPROVED	
DATE	BY

Barbour County
 West Virginia

TOPOGRAPHIC CONTOUR INTERVAL = 20'	Scale: 1"=2000'	File No.: 47-001-02729 B-715.dgn	Sheet No.: 1 of 1
--	--------------------	--	----------------------

03/18/2022

Path: DWG/WOLF RUN/SENTINEL/SENTINEL PERMITS/AVV OIL & GAS/PERMIT WVE-4