

FREDRICK BELKNAP LEASE 59.3 ACRES ±

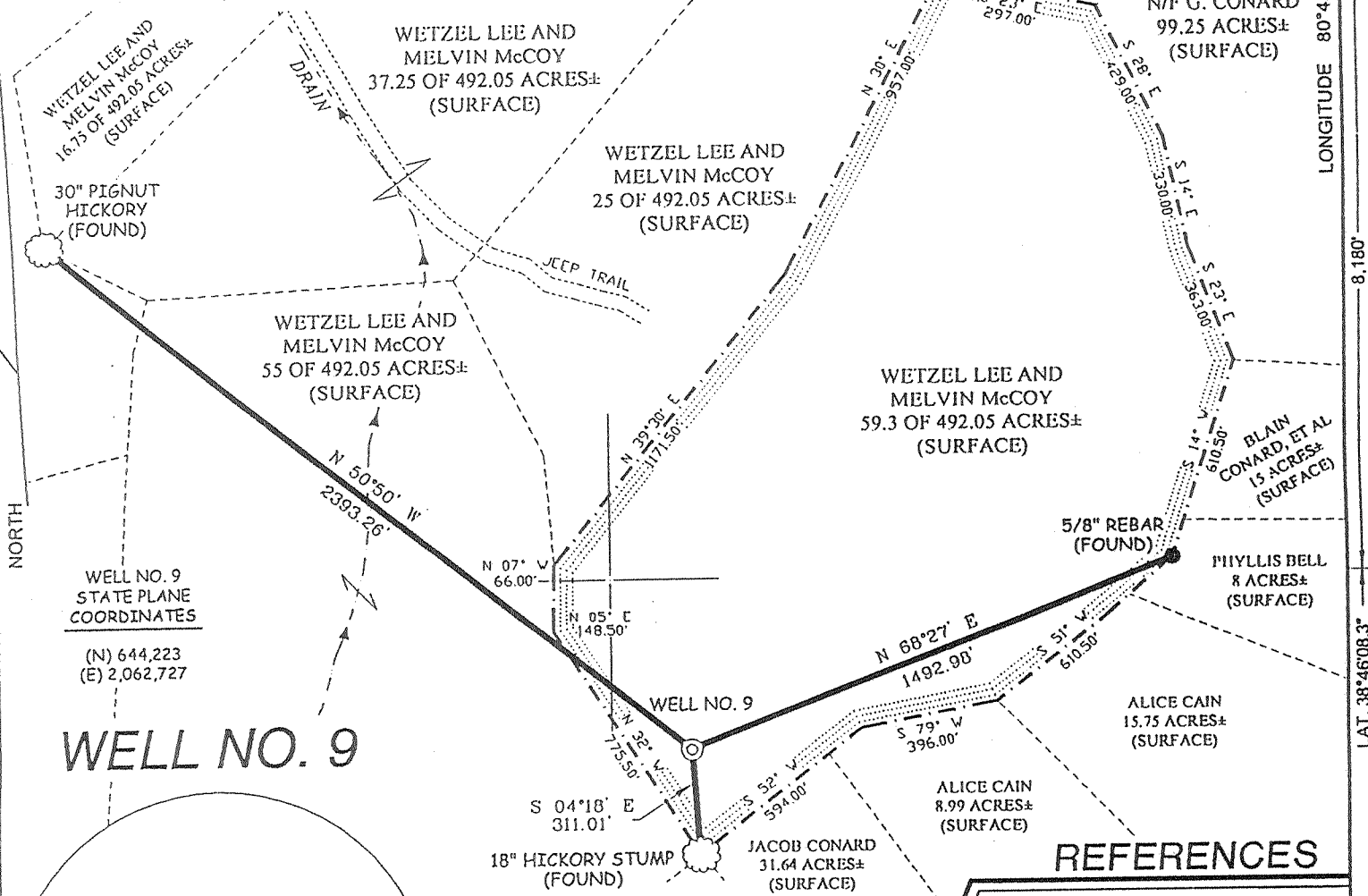

WELL NO. 9

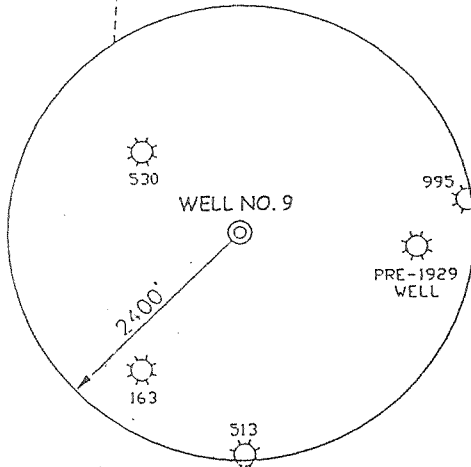

NOTES ON SURVEY

1. TIES TO WELLS AND CORNERS ARE BASED ON STATE PLANE GRID NORTH WV SOUTH ZONE NAD '27.
2. TIES TO REFERENCES ARE BASED ON MAGNETIC NORTH 1/14/04
3. LEASE BOUNDARY SHOWN HEREON TAKEN FROM DEED BOOK 125 ON PAGE 99.
4. SURFACE OWNER AND ADJOINER INFORMATION TAKEN FROM THE ASSESSOR AND COUNTY CLERK RECORDS OF BRAXTON COUNTY IN JANUARY, 2004.
5. WELL LAT./LONG. ESTABLISHED BY DGPS(SUBMETER MAPPING GRADE).

REFERENCES

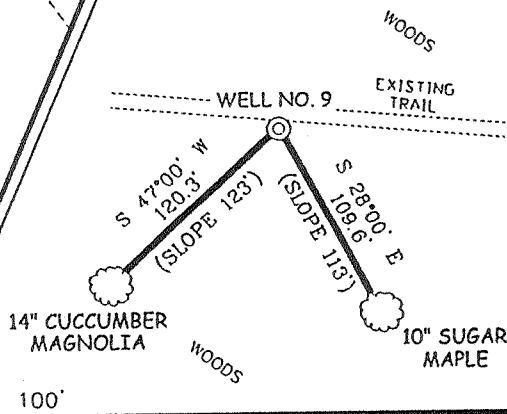

I THE UNDERSIGNED, HEREBY CERTIFY THAT THIS PLAT IS CORRECT TO THE BEST OF MY KNOWLEDGE AND BELIEF AND SHOWS ALL THE INFORMATION REQUIRED BY LAW AND THE REGULATIONS ISSUED AND PRESCRIBED BY THE DIVISION OF ENVIRONMENTAL PROTECTION.

P.S. 677

Gregory A. Smith

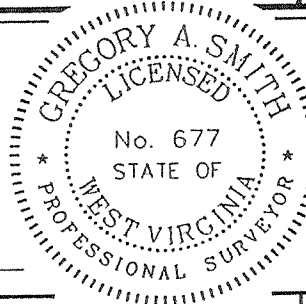

(+) DENOTES LOCATION OF WELL ON UNITED STATES TOPOGRAPHIC MAPS.

DATE MARCH 18, 20 04

OPERATORS WELL NO. BELKNAP NO. 9

API WELL NO. 47 - 007 - 2363
STATE COUNTY PERMIT

MINIMUM DEGREE OF ACCURACY 1 / 200 FILE NO. 5376P9 (157-73)
PROVEN SOURCE OF ELEVATION DGPS (SUBMETER MAPPING GRADE) SCALE 1" = 500'

STATE OF WEST VIRGINIA
DIVISION OF ENVIRONMENTAL PROTECTION
OFFICE OF OIL AND GAS



WELL TYPE: OIL GAS LIQUID INJECTION WASTE DISPOSAL IF "GAS" PRODUCTION STORAGE DEEP SHALLOW

LOCATION: ELEVATION 1,402' WATERSHED TRIBUTARY OF TRACE RUN OF CEDAR CREEK
DISTRICT OTTER COUNTY BRAXTON QUADRANGLE CEDARVILLE 7.5'

SURFACE OWNER WETZEL LEE AND MELVIN McCOY ACREAGE 492.05±
ROYALTY OWNER FREDRICK BELKNAP, ET AL LEASE ACREAGE 59.3 OF 492.05±

PROPOSED WORK: DRILL CONVERT DRILL DEEPER REDRILL FRACTURE OR STIMULATE PLUG OFF OLD FORMATION PERFORATE NEW FORMATION PLUG AND ABANDON CLEAN OUT AND REPLUG OTHER

PHYSICAL CHANGE IN WELL (SPECIFY) _____ TARGET FORMATION BENSON
ESTIMATED DEPTH 5,000'

WELL OPERATOR P. D. L. SERVICES, INC. DESIGNATED AGENT WADE BELKNAP
ADDRESS 3526 BAIRD AVENUE S.E. PARIS, OH 44669 ADDRESS P.O. BOX 3 EXCHANGE, WV 26619

APR 23 2004

LONGITUDE 80°45'00"

81.8

LAT. 38°46'08.3"

COUNTY NAME

PERMIT