



1) Date: May 25, 19 84
 2) Operator's Well No. C & P B-3
 3) API Well No. 47 - 001 - 2090
 State County Permit

STATE OF WEST VIRGINIA
 DEPARTMENT OF MINES, OIL AND GAS DIVISION
 APPLICATION FOR A WELL WORK PERMIT

- 4) WELL TYPE: A Oil / Gas /
 B (If "Gas", Production / Underground storage / Deep / Shallow)
 5) LOCATION: Elevation: 2004 1966 HEM Watershed: Middle Fork River (MT 33)
 District: Valley County: Barbour Quadrangle: Audra
 6) WELL OPERATOR C&P OIL & GAS COMPANY, INC. 7) DESIGNATED AGENT GUY E. MORRIS, JR.
 Address 437 Holden Avenue Address 437 Holden Avenue
Clarksburg, WV 26301 Clarksburg, WV 26301
 8) OIL & GAS INSPECTOR TO BE NOTIFIED 9) DRILLING CONTRACTOR:
 Name Philip Tracy Name Eastern Overthrust Drilling
 Address General Delivery Address P. O. Box 600
Ellamore, WV 26247 Anmoore, WV 26323
 10) PROPOSED WELL WORK: Drill / Drill deeper / Redrill / Stimulate
 Plug off old formation / Perforate new formation
 Other physical change in well (specify) _____
 11) GEOLOGICAL TARGET FORMATION, Haverty - Fox
 12) Estimated depth of completed well, 5990 - 5600 HEM feet
 13) Approximate strata depths: Fresh, 90' - 116' feet; salt, 694 feet.
 14) Approximate coal seam depths: 100 - 152 Is coal being mined in the area? Yes

RECEIVED
 MAY 23 1984
 OIL & GAS DIVISION
 DEPT. OF MINES

15) CASING AND TUBING PROGRAM

CASING OR TUBING TYPE	SPECIFICATIONS					FOOTAGE INTERVALS		CEMENT FILL-UP OR SACKS (Cubic feet)	PACKERS
	Size	Grade	Weight per ft.	New	Used	For drilling	Left in well		
Conductor	11-3/4			X		30'			Kinds
Fresh water									
Coal									Sizes
Intermediate	8-5/8	J55	20	X			1000	Surface	by rule 15.05
Production	4-1/2	J55	10.5	X			5500	640 Sks	Depths set
Tubing									or as req. by rule 15.01
Liners									Perforations:
									Top Bottom

OFFICE USE ONLY
 DRILLING PERMIT

Permit number 47-001-2090 Date June 21, 19 84

This permit covering the well operator and well location shown below is evidence of permission granted to drill in accordance with the pertinent legal requirements subject to the conditions contained herein and on the reverse hereof. **Notification must be given to the District Oil and Gas Inspector, (Refer to No. 8) Prior to the construction of roads, locations and pits for any permitted work.** In addition, the well operator or his contractor shall notify the proper district oil and gas inspector 24 hours before actual permitted work has commenced.)

The permitted work is as described in the Notice and Application, plat, and reclamation plan, subject to any modifications and conditions specified on the reverse hereof.
 Permit expires June 21, 1986 unless well work is commenced prior to that date and prosecuted with due diligence.

Bond: <u>B</u>	Agent: <u>ls</u>	Plat: <u>m21</u>	Casing: <u>m21</u>	Fee: <u>107</u>
----------------	------------------	------------------	--------------------	-----------------

[Signature]
 Administrator, Office of Oil and Gas

NOTE: Keep one copy of this permit posted at the drilling location.

FORM IV-2(B)

FILE COPY

Reverse



DEPT. OF MINES OIL & GAS DIVISION

OFFICE USE ONLY

PERMIT MODIFICATIONS AND CONDITIONS (IF ANY) TO THE PROPOSED WELL WORK

Form with fields for Well Location, Well Operator, Oil & Gas Inspector, Proposed Well Work, Geological Target Formation, and Casing and Tubing Program.

RECEIVED stamp

OFFICE USE ONLY

This part of Form IV-2(b) is to record the dates of certain occurrences and any follow-up inspections.

Table with columns for Date and Date(s) for events: Application received, Well work started, Completion of the drilling process, Well Record received, Reclamation completed.

OTHER INSPECTIONS

Reason:

Reason:

Table with columns: Agent, Casing, Plat, Bond.

NOTE: Keep one copy of this permit posted at the drilling location.

File

INSTRUCTIONS TO APPLICANT

CONCERNING THE LINE ITEMS:

- 1) Date of Notice.
- 2) Your well name and number.
- 3) To be filled out by the Office of Oil & Gas.
- 4) & 5) Use separate sheet if necessary.
- 4) Surface owner(s) of record to be served with Notice and Application. However, see also Code § 22-4-1b(b) if "more than three tenants in common or other co-owners of interest described in subsection (a) of this section hold interests in such lands".
- 5(i) "Coal Operator" means any person, firm, partnership, partnership association or corporation that proposes to or does operate a coal mine.
- 5(ii, iii) See Code § 22-4-20.
- 6) See Code § 22-4-11(c). However, in lieu of filing the lease(s) or other continuing contract(s), the Applicant may fill out the information in the space provided below.
- 7) See Code § § 22-4-11(d, e).

CONCERNING THE REQUIRED COPIES FOR FILING AND SERVICE:

Filing. Code § 22-4-1k and Regulation 7.02 provide that the original and required copies of the Notice and Application must be filed with the Administrator, accompanied by (i) a plat in the form prescribed by Regulation 11, (ii) a bond in one of the forms prescribed by Regulation 12, or in lieu thereof the other security allowed by Code § 22-4-1k(d) and the reclamation required by Code § 22-4-12b and Regulation 23, (iv) unless previously paid on the same well, the fees required by Code § 22-4-1a(c) and 22-3-12a, and (v) if applicable, the consent required by Code § 22-4-8a from the owner of any water well on dwelling within 200 feet of the proposed well.

Service. In addition, service must be made on the surface owner(s) and the person(s) with an interest in the coal. See Code § § 22-4-1m, 22-4-2, 22-4-2a, and 22-4-2b.

INFORMATION SUPPLIED UNDER CODE § 22-4-11(d)
IN LIEU OF FILING LEASE(S) AND OTHER CONTINUING CONTRACT(S)

Under the oath required to make the verification on the obverse side of this Notice, I depose and say that I am the person who signed the Notice for the Applicant, and that--

- (1) the tract of land is the same tract described in the Application to which this Notice applies, partly or wholly depicted in the accompanying plat, and described in the Construction and Reclamation Plan;
- (2) the parties and recordation data (if recorded) for lease(s) or other continuing contract(s) by which the Applicant claims the right to extract, produce or market the oil or gas are as follows:

Grantor, lessor, etc.	Grantee, lessee, etc.	Royalty	Book Page
Rachel R. O'Brien	to Beckler Energy Co	1/8	96/597
Beckler Energy	to Eastern Overthrust		98/127
Eastern Overthrust	to Eastern Overthrust Production, Inc.		98/130
Eastern Overthrust Production, Inc.	to C & P Oil & Gas Company		5/1/84

RECEIVED
MAY 29 1984
DIVISION OF OIL & GAS
DEPT. OF MINES

1) Date: May 25, 19 84
2) Operator's Well No. C & P B-3
3) API Well No. 47 - 001 - 2090
State County Permit

STATE OF WEST VIRGINIA
DEPARTMENT OF MINES, OFFICE OF OIL & GAS
NOTICE OF APPLICATION FOR A WELL WORK PERMIT

4) SURFACE OWNER(S) OF RECORD TO BE SERVED
(i) Name RACHEL R. O'BRIEN
Address Rt. 1, Box 77
Belington, WV 26250
(ii) Name _____
Address _____
(iii) Name _____
Address _____

5(i) COAL OPERATOR
Address _____
5(ii) COAL OWNER(S) WITH DECLARATION ON RECORD:
Name JAMES MARTIN, JR., ESQ
Address McCusky & Martin
137 E. Main St.
Name Bridgeport, WV 26330
Address _____
5(iii) COAL LESSEE WITH DECLARATION ON RECORD:
Name _____
Address _____

TO THE PERSON(S) NAMED ABOVE: You should have received this Form and the following documents:

- (1) The Application for a Well Work Permit on Form IV-2(B) (or Form IV-4 if the well is to be plugged, which sets out the parties involved in the drilling or other work, and describes the well and its location and, if applicable, the proposed casing and cementing program;
- (2) The plat (surveyor's map) showing the well location on Form IV-6; and
- (3) The Construction and Reclamation Plan on Form IV-9 (unless the well work is only to plug a well), which sets out the plan for erosion and sediment control and for reclamation for the site and access road.

THE REASON YOU RECEIVED THESE DOCUMENTS IS THAT YOU HAVE RIGHTS REGARDING THE APPLICATION WHICH ARE SUMMARIZED IN THE "INSTRUCTIONS" ON THE REVERSE SIDE OF THE COPY OF THE APPLICATION (FORM IV-2(B) OR FORM 4, DESIGNATED FOR YOU. HOWEVER, YOU ARE NOT REQUIRED TO TAKE ANY ACTION AT ALL.

Take notice that under Chapter 22 of the West Virginia Code, the undersigned well operator proposes to file or has filed this Notice and Application and accompanying documents for a Well Work Permit with the Administrator of the Office of Oil and Gas, West Virginia Department of Mines, with respect to a well at the location described on attached Application and depicted on attached Form IV-6. Copies of this Notice, the Application, the plat, and the Construction and Reclamation Plan have been mailed by registered or certified mail or delivered by hand to the person(s) named above (or by publication in certain circumstances) on or before the day of mailing or delivery to the Administrator.

RECEIVED
MAY 29 1984
OIL & GAS DIVISION
DEPT. OF MINES

- 6) EXTRACTION RIGHTS
Check and provide one of the following:
 Included is the lease or leases or other continuing contract or contracts by which I hold the right to extract oil or gas.
 The requirement of Code 22-4-1-(c) (1) through (4). (See reverse side for specifics.)
- 7) ROYALTY PROVISIONS
Is the right to extract, produce or market the oil or gas based upon a lease or leases or other contract or contracts providing for flat well royalty or any similar provision for compensation to the owner of the oil or gas in place which is not inherently related to the volume of oil or gas so extracted, produced or marketed? Yes No **X**
- If the answer above is No, nothing additional is needed. If the answer is Yes, you may use Affidavit Form IV-60.

See the reverse side for line item instructions, and for instructions concerning the required copies of the Notice and Application, plat, and Construction and Reclamation Plan.

The truth of the information on the Notice and Application is verified and sworn to and the Notice is signed on behalf of the Well Operator in my County and State by
GUY E. MORRIS, JR.

WELL OPERATOR C & P OIL & GAS COMPANY, INC.
By Guy E. Morris
Its Vice President
Address 437 Holden Avenue
Clarksburg, WV 26301
Telephone (304) 624-6516

this 25 day of May, 19 84.
My commission expires July 5, 19 93.
Shirley L. Secreto
Notary Public, Harrison County,



1) Date: May 25, 19 84
 2) Operator's Well No. C & P B-3
 3) API Well No. 47 State 001 County Barbour Permit 001

STATE OF WEST VIRGINIA
 DEPARTMENT OF MINES, OIL AND GAS DIVISION
APPLICATION FOR A WELL WORK PERMIT

- 4) WELL TYPE: A Oil _____ / Gas X /
 B (If "Gas", Production X / Underground storage _____ / Deep _____ / Shallow X /)
- 5) LOCATION: Elevation: 2004 1966 HEM Watershed: Middle Fork River
 District: Valley County: Barbour Quadrangle: (M-T-33)
- 6) WELL OPERATOR CSP OIL & GAS COMPANY, INC. 7) DESIGNATED AGENT GUY E. MORRIS, JR.
 Address 437 Holden Avenue Address 437 Holden Avenue
Clarksburg, WV 26301 Clarksburg, WV 26301
- 8) OIL & GAS INSPECTOR TO BE NOTIFIED 9) DRILLING CONTRACTOR:
 Name Philip Tracy Name Eastern Overthrust Drilling
 Address General Delivery Address P. O. Box 500
Ellemore, WV 26247 Anmoore, WV 26323
- 10) PROPOSED WELL WORK: Drill X / Drill deeper _____ / Redrill _____ / Stimulate _____ /
 Plug off old formation _____ / Perforate new formation _____ /
 Other physical change in well (specify) _____
- 11) GEOLOGICAL TARGET FORMATION, Haverty - Fox
- 12) Estimated depth of completed well, 5990-5600 HEM feet
- 13) Approximate strata depths: Fresh, 90' - 116' feet; salt, 694 feet.
- 14) Approximate coal seam depths: 100-152 Is coal being mined in the area? Yes _____ / No X /
- 15) CASING AND TUBING PROGRAM

CASING OR TUBING TYPE	SPECIFICATIONS					FOOTAGE INTERVALS		CEMENT FILL-UP OR SACKS (Cubic feet)	PACKERS	
	Size	Grade	Weight per ft.	New	Used	For drilling	Left in well		Kinds	Sizes
Conductor	<u>11-3/4</u>			<u>X</u>		<u>30'</u>				
Fresh water										
Coal										
Intermediate	<u>8-5/8</u>	<u>J55</u>	<u>20</u>	<u>X</u>			<u>1000</u>	<u>Surface</u>		
Production	<u>4-1/2</u>	<u>J55</u>	<u>10.5</u>	<u>X</u>			<u>5500</u>	<u>640 Sks</u>	<u>15.05</u>	
Tubing										
Liners										

INSTRUCTIONS TO COAL OPERATOR, OWNER, OR LESSEE

The named coal operator, coal owner(s), and coal lessee are hereby notified that any objection they wish to make or are required to make by Code §22-4-3 must be filed with the Department of Mines within fifteen (15) days after the receipt of this Application by the Department.

The following waiver must be completed by the coal operator and by any coal owner or coal lessee who has recorded a declaration under Code §22-4-20, if the permit is to be issued within fifteen (15) days of the filing of the Application.

WAIVER

The undersigned coal operator _____ / owner _____ / lessee _____ / of the coal under this well location has examined this proposed well location. If a mine map exists which covers the area of the well location, the well location has been added to the mine map. The undersigned has no objection to the work proposed to be done at this location, provided, the well operator has complied with all applicable requirements of the West Virginia Code and the governing regulations.

Date: _____, 19 _____

By: [Signature]

Its _____

**INSTRUCTIONS TO SURFACE OWNERS
AND
EXPLANATION OF METHODS AND TIME LIMITS TO COMMENT
ON OIL AND GAS WELL WORK PERMIT**

The well operator named in the Notice and this Application and the attached materials is applying for a permit from the State to do oil or gas well drilling or other well work. You are being served with these materials because surface owners have the right to file comments before the permit is issued. (NOTE: If the surface tract is owned by more than three persons, in multiple heirship for example, then these materials were served on you because your name appeared on the Sheriff's tax ticket on the land or because you actually occupy the surface tract. In either case, you may be the only owner who will actually receive these materials.) See Chapter 22, Article 4 of the W. Va. Code. Permits are valid for 24 months.

If you do not own any interest in the surface tract, please forward these materials to the true owner immediately if you know who it is. Also, please notify the well operator named in the materials and the Administrator of the Office of Oil and Gas in the West Virginia Department of Mines immediately.

NOTE: You are not required to file any comment at all.

Where to file comments and obtain additional information:

Administrator of the Office of Oil and Gas
West Virginia Department of Mines
1615 Washington Street East
Charleston, West Virginia 25311
(304) 348-2057

Who may file comments? If you wish to file comments, you must be an owner of record of (1) an interest in the surface tract on which the well already is or is about to be located, or (2) an interest in any other surface tract under the same oil or gas lease which will be utilized for roads or other land disturbances.

Time limits for comments. The law requires these materials to be delivered on or before the date the operator files his Application. You have **FIFTEEN (15) DAYS** after the filing date to file your comments as provided in **Methods for Filing Comments** below. You may call the Administrator's office at the above telephone number to be sure of the date. However, if you have been contacted by the well operator, and if you have signed a "voluntary statement of no objection" to any of the planned work described in these materials, then the permit may be issued at any time.

Comments must be in writing. Your comments must include your name, address and telephone number, the well operator's name and well number, and the approximate location of the proposed well site including district and county from the application. You may add other documents, such as sketches, maps or photographs to support your comments.

Methods for filing comments. Comments must be filed in person or received in the mail at the Administrator's office by the time stated above. Check with your postmaster to ensure adequate delivery time or to arrange special expedited handling.

The Administrator for Oil and Gas has the power to deny or condition a well work permit based on your comments on the following grounds:

- “(1) The proposed well work will constitute a hazard to the safety of persons; or
- “(2) The plan for soil erosion and sediment control is not adequate or effective; or
- “(3) Damage would occur to publicly owned lands or resources; or
- “(4) The proposed well work fails to protect fresh water sources or supplies.”

If you want a copy of the permit as it is finally issued, or a copy of the order denying the permit, you should request a copy from the Administrator.

List of Water Testing Laboratories. The Administrator maintains a list of water testing laboratories which you can hire to test your water to establish water quality prior to and after drilling. Contact the Administrator's office or an Oil and Gas Inspector to obtain a copy of the list.



1) Date: May 25, 19 86
 2) Operator's Well No. C & P B-3
 3) API Well No. 47 State 001 County Permit

**STATE OF WEST VIRGINIA
 DEPARTMENT OF MINES, OIL AND GAS DIVISION
 APPLICATION FOR A WELL WORK PERMIT**

- 4) WELL TYPE: A Oil _____ / Gas X /
 B (If "Gas", Production X / Underground storage _____ / Deep _____ / Shallow X /)
- 5) LOCATION: Elevation: 2894 1965 578M Watershed: Middle Fork River
 District: Valley County: Barbour Quadrangle: Mudra 33
- 6) WELL OPERATOR CSP OIL & GAS COMPANY, INC. 7) DESIGNATED AGENT GUY R. MORRIS, JR.
 Address 437 Holden Avenue Address 437 Holden Avenue
Clarksburg, WV 26301 Clarksburg, WV 26301
- 8) OIL & GAS INSPECTOR TO BE NOTIFIED 9) DRILLING CONTRACTOR:
 Name Philip Tracy Name Eastern Overthrust Drilling
 Address General Delivery Address P. O. Box 600
Ellamore, WV 26247 Anmoore, WV 26323
- 10) PROPOSED WELL WORK: Drill X / Drill deeper _____ / Redrill _____ / Stimulate _____
 Plug off old formation _____ / Perforate new formation _____
 Other physical change in well (specify) _____
- 11) GEOLOGICAL TARGET FORMATION, Haverty - Fox
 12) Estimated depth of completed well, 5990-5600 281M feet
 13) Approximate trata depths: Fresh, 90' - 116' feet; salt, 694 feet.
 14) Approximate coal seam depths: 100- 152 Is coal being mined in the area? Yes _____ / No X /

15) CASING AND TUBING PROGRAM

CASING OR TUBING TYPE	SPECIFICATIONS					FOOTAGE INTERVALS		CEMENT FILL-UP OR SACKS (Cubic feet)	PACKERS	
	Size	Grade	Weight per ft.	New	Used	For drilling	Left in well		Kinds	Sizes
Conductor	<u>11-3/4</u>			<u>X</u>		<u>30'</u>				
Fresh water										
Coal										
Intermediate	<u>8-5/8</u>	<u>J55</u>	<u>20</u>	<u>X</u>			<u>1000</u>	<u>Surface</u>		
Production	<u>4-1/2</u>	<u>J55</u>	<u>10.5</u>	<u>X</u>			<u>5500</u>	<u>640 Sks</u>	<u>15.05</u>	
Tubing										
Liners										

The law requires a comment period for surface owners. However, the permit can be issued in less than 15 days from the filing of the Application if the surface owner(s) of record sign(s) the following "Voluntary Statement of No Objection" on a facsimile of this surface owner's copy of the Application.

VOLUNTARY STATEMENT OF NO OBJECTION

I hereby state that I have read the instructions to surface owners on the reverse side of this Application for a Well Work Permit, and that I have received copies of (1) a Notice of Application for a Well Work Permit on Form IV-2(A), (2) an Application for a Well Work Permit on Form IV-2(B), (3) a survey plat on Form IV-6, and (4) a Construction and Reclamation Plan on Form IV-9, all for proposed well work on my surface land as described therein.

I further state that I have no objection to the planned work described in these materials, and I have no objection to a permit being issued based on those materials.

(For execution by corporation, partnership, etc.)
 NAME: _____
 By _____
 Its _____ Date _____

(For execution by natural persons)
 _____ Date: _____
 (Signature)
 _____ Date: _____
 (Signature)

LINE ITEM INSTRUCTIONS

- 1) Date of Application.
- 2) Your well name and number.
- 3) To be filled out by the Office of Oil & Gas.
- 4A) "Oil" means natural crude oil or petroleum and other hydrocarbons, regardless of gravity, which are produced at the well in liquid form by ordinary production methods and which are not the result of condensation of gas after it leaves the underground reservoirs. "Gas" means all natural gas and all other fluid hydrocarbons not defined as oil.
- 4B) "Shallow well" means any well drilled and completed in a formation above the top of the uppermost member of the "Onondaga Group" or at a depth less than six thousand feet, whatever is shallower.

"Deep well" means any well drilled and completed in a formation at or below the top of the uppermost member of the "Onondaga Group" or at a depth of or greater than six thousand feet, whatever is shallower.
- 5) Self-explanatory.
- 6) Before a permit can be issued to a corporation, company partnership, or fictitious name, the name must be registered with the Secretary of State.
- 7) See Reg. 7.01 relating to Code §22-4-1k.
- 8) Self-explanatory.
- 9) Self-explanatory.
- 10) Work that will be attempted. A separate Form IV-2 shall not be required for stimulating a well where stimulating is to be part of the well work for which a permit is sought and is noted as such on the Form IV-2 field in connection therewith.
- 11) Anticipated formation for which well will be completed.
- 12) Self-explanatory.
- 13) Depth to deepest freshwater, and shallowest salt water, taken from nearby wells corrected for differences in elevation.
- 14) All coal seam depths.
- 15) Proposed casing program and cementing refer to Code §§ 22-4-5, 22-4-6, 22-4-7, 22-4-8 and 22-4-8a, and also Regulations 9.01, 15.01, 15.02, 15.03, 15.04, 15.05, 25.01, 25.02, 25.03 and 25.04.

If the permit is to be issued less than 15 days from the filing of the Application (or less than 5 days if the Application is to plug a well), the surface owner(s) of record must sign the "Voluntary Statement of No Objection" on a facsimile of the surface owner's copy of the Application.

ATTACH OR PHOTOCOPY SECTION OF INVOLVED TOPOGRAPHIC MAP. QUADRANGLE Audra 7.5 min.

LEGEND

Well Site ⊕

Access Road ———

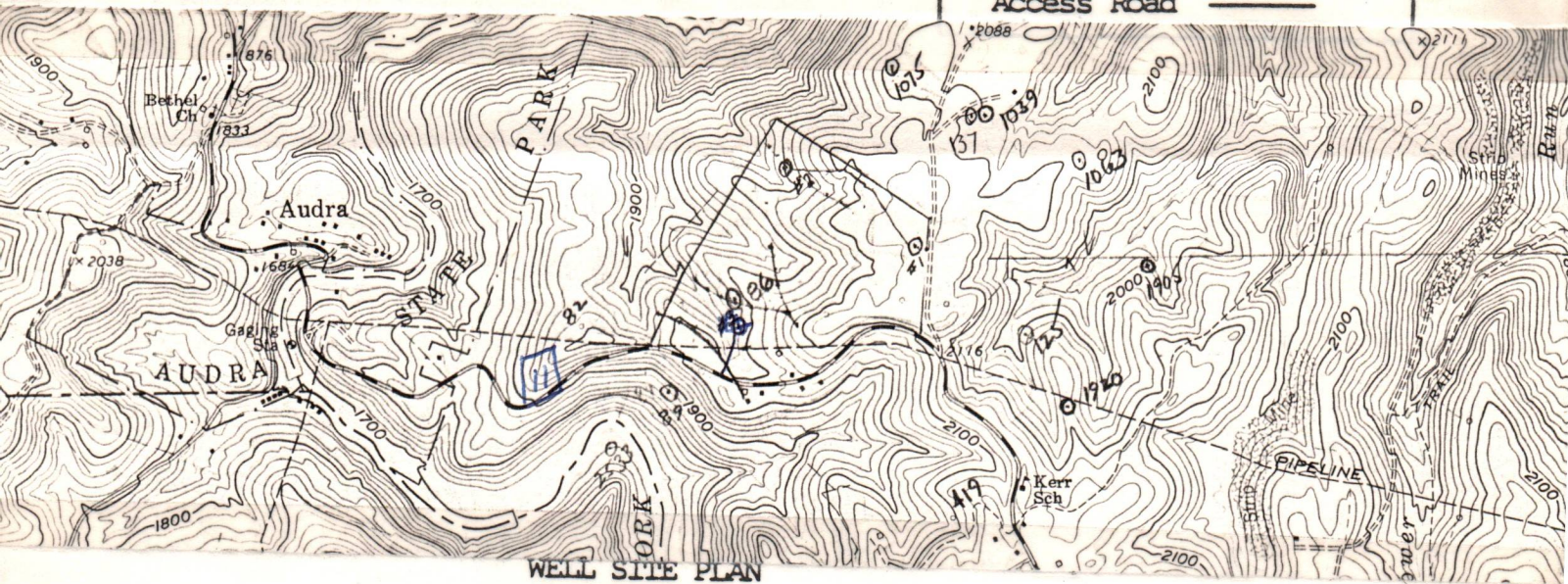

Sketch to include well location, existing access road, roads to be constructed, wellsite, drilling pits and necessary structures numbered or lettered to correspond with the first part of this plan. Include all natural drainage.

LEGEND

Property boundary ———	Diversion ———
Road = = = = =	Spring ⊕ →
Existing fence — x — x —	Wet spot ⊕
Planned fence — / — / —	Building ■
Stream ~ ~ ~ ~ ~	Drain pipe — ○ — ○ —
Open ditch — ···· — ···· —	Waterway ⊕ = = = =

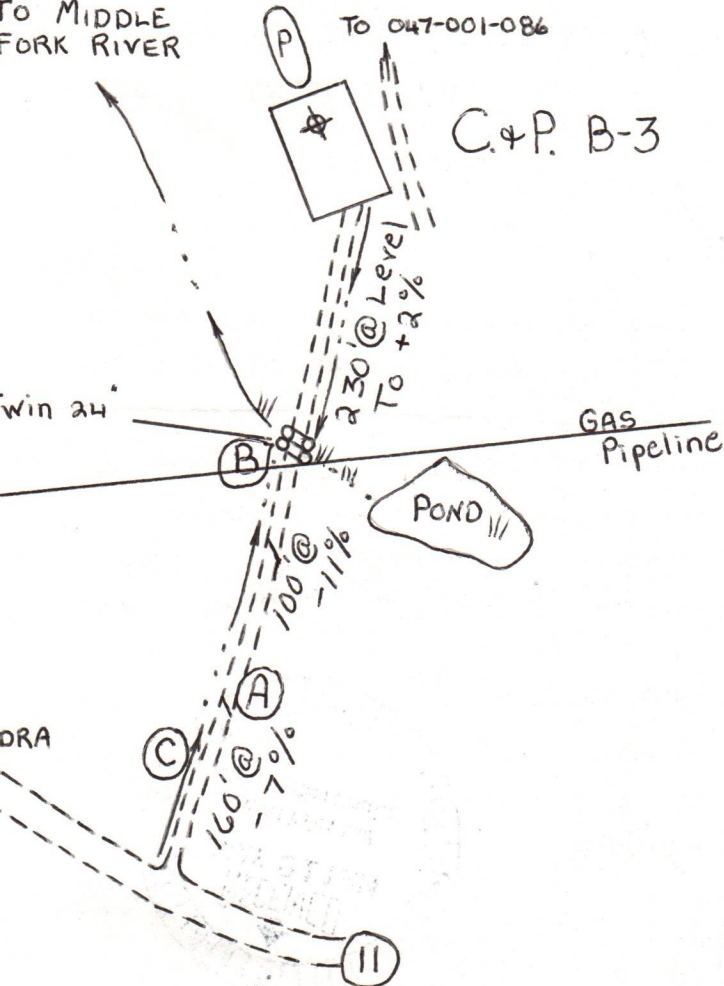

This location is in the edge of the woods just above the drain. The access road runs out across the meadow, crosses the drain, and quarters up the hill to meet County Route 11. Timber will be cut and stacked and topsoil should be stockpiled for use in reclamation. Care should be taken to avoid a pond at the head of this drain.

J



DATE May 18, 1984
 WELL NO. C & P B-3
 API NO. 047 - 001 - 2090
 State of West Virginia
 Department of Mines
 Oil and Gas Division

CONSTRUCTION AND RECLAMATION PLAN

DESIGNATED AGENT Guy E. Morris
 Address 437 Holden Ave. Clarksville, WV 26301
 Telephone 304-624-6516
 LANDOWNER Harold O'Brien
 Address 437 Holden Ave. Clarksville, WV 26301
 Telephone 304-624-6516
 SOIL CONS. DISTRICT Tygart Valley
 Revegetation to be carried out by C & P Oil and Gas, Guy E. Morris (Agent)
 SCD. All corrections

This plan has been reviewed by Tygart Valley SCD. All corrections and additions become a part of this plan: 5-22-84

Frankie V. Smith
 (Date)
 (SCD Agent)

LOCATION	ACCESS ROAD
(1) Structure None	(A) Structure Cross Drain
Material	Spacing 2% grade (Every 113')
Page Ref. Manual	Page Ref. Manual 2-1
Structure	Structure Culvert
Material	Spacing As Illustrated
Page Ref. Manual	Page Ref. Manual 2-7
Structure	Structure Drainage Ditch
Material	Spacing On Upper Road Cuts
Page Ref. Manual	Page Ref. Manual 2-12

All structures should be inspected regularly and repaired if necessary. All commercial timber is to be cut and stacked and all brush and small timber to be cut and removed from the site before dirt work begins.

REVEGETATION

Treatment Area I test	Treatment Area II test
Lime As determined by pH	Lime As determined by pH
or correct to pH 6.5	or correct to pH 6.5
Tons/acre	Tons/acre
Fertilizer	Fertilizer
600 lbs/acre	600 lbs/acre
(10-20-20 or equivalent)	(10-20-20 or equivalent)
Mulch Hay or Straw	Mulch Hay or Straw
2 Tons/acre	2 Tons/acre
Seed Kentucky 31 Rescue	Seed Kentucky 31 Rescue
10 lbs/acre	10 lbs/acre
Birdsfoot Trefoil	Birdsfoot Trefoil
10 lbs/acre	10 lbs/acre
Domestic Rye	Domestic Rye
10 lbs/acre	10 lbs/acre

*Inoculate all legumes such as vetch, trefoil and clovers with the proper bacterium. Inoculate with 3X recommended amount.

NOTES: Please request landowner cooperation to protect new seeding for one growing season. Attach separate sheets as necessary for comments.

PLAN PREPARED BY LAND SURVEYING SERVICES
 ADDRESS Rt. 2, Box 215B
 Jane Lew, WV 26378
 PHONE NO. 304-745-4426

STATE OF WEST VIRGINIA
DEPARTMENT OF MINES
OIL AND GAS WELLS DIVISION

RECEIVED

JUL - 3 1984

OIL & GAS DIVISION
INSPECTOR'S WELL REPORT DEPT. OF MINES

Permit No. 001-2090

Oil or Gas Well _____
(KIND)

Company QYP OIL & GAS
 Address Q
 Farm Q BRIEN
 Well No. _____
 District _____ County 001
 Drilling commenced _____
 Drilling completed _____ Total depth _____
 Date shot _____ Depth of shot _____
 Initial open flow _____ /10ths Water in _____ Inch
 Open flow after tubing _____ /10ths Merc. in _____ Inch
 Volume _____ Cu. Ft.
 Rock pressure _____ lbs. _____ hrs.
 Oil _____ bbls., 1st 24 hrs.
 Fresh water _____ feet _____ feet
 Salt water _____ feet _____ feet

CASING AND TUBING	USED IN DRILLING	LEFT IN WELL	PACKERS
Size			
16			Kind of Packer _____
13			
10			Size of _____
8 3/4			
6 5/8			Depth set _____
5 3/16			
3			Perf. top _____
2			Perf. bottom _____
Liners Used			Perf. top _____
			Perf. bottom _____

CASING CEMENTED _____ SIZE _____ No. FT. _____ Date _____
 NAME OF SERVICE COMPANY _____
 COAL WAS ENCOUNTERED AT _____ FEET _____ INCHES
 _____ FEET _____ INCHES FEET _____ INCHES
 _____ FEET _____ INCHES FEET _____ INCHES

Drillers' Names EASTERN OVERTHRUST Rig #2

Remarks: Move Rig on

6/29/84
DATE

RGBear
DISTRICT WELL INSPECTOR

[NOTARIAL SEAL]

James G. [Signature]
Notary Public