

**RECEIVED**  
FILE COPY

JUN 11 1984



1) Date: June 8, 19 84  
 2) Operator's Well No. A. Thomas #2  
 3) API Well No. 47 - 001 - 2077  
 State County Permit

STATE OF WEST VIRGINIA  
 OIL & GAS DIVISION  
 DEPARTMENT OF MINES, OIL AND GAS DIVISION  
 DEPT. OF MINES APPLICATION FOR A WELL WORK PERMIT

- 4) WELL TYPE: A Oil XX / Gas XX /  
 B (If "Gas", Production XX / Underground storage      / Deep      / Shallow XX /)
- 5) LOCATION: Elevation: 1687' Watershed: Sugar Creek (MT 24C)  
 District: Glade County: Barbour Quadrangle: Belington 7.5
- 6) WELL OPERATOR Parcoil Corp.  
 Address Rt. #1, Box 181C  
Bridgeport, W. Va. 26330
- 7) DESIGNATED AGENT Jack Childers  
 Address Rt. #1, Box 181C  
Bridgeport, W. Va. 26330
- 8) OIL & GAS INSPECTOR TO BE NOTIFIED  
 Name Russell Beall  
 Address P. O. Box 160  
Philippi, W. Va. 26416
- 9) DRILLING CONTRACTOR:  
 Name Eastern Overthrust Drilling, Inc.  
 Address P. O. Box 600  
Anmoore, W. Va. 26323
- 10) PROPOSED WELL WORK: Drill XX / Drill deeper      / Redrill      / Stimulate XX /  
 Plug off old formation      / Perforate new formation      /  
 Other physical change in well (specify)
- 11) GEOLOGICAL TARGET FORMATION, Fox Sand
- 12) Estimated depth of completed well, 5600 feet
- 13) Approximate strata depths: Fresh, 80/380 feet; salt,      feet.
- 14) Approximate coal seam depths: 140 Is coal being mined in the area? Yes      / No X /
- 15) CASING AND TUBING PROGRAM

| CASING OR TUBING TYPE | SPECIFICATIONS |       |                |     |      | FOOTAGE INTERVALS |              | CEMENT FILL-UP OR SACKS (Cubic feet) | PACKERS                  |
|-----------------------|----------------|-------|----------------|-----|------|-------------------|--------------|--------------------------------------|--------------------------|
|                       | Size           | Grade | Weight per ft. | New | Used | For drilling      | Left in well |                                      |                          |
| Conductor             | 11 3/4         | API   | 43             | X   |      | 20                | 20           | To surface                           | Kinds                    |
| Fresh water           |                |       |                |     |      |                   |              |                                      |                          |
| Coal                  |                |       |                |     |      |                   |              |                                      | Sizes                    |
| Intermediate          | 8 5/8          | J55   | 23             | X   |      | 1050'             | 1050'        | To surface                           | NEAT                     |
| Production            | 4 1/2          | J55   | 10.5           | X   |      |                   | 5600'        | 600 sks                              | Depths set               |
| Tubing                |                |       |                |     |      |                   |              |                                      | or as req. by rule 15.01 |
| Liners                |                |       |                |     |      |                   |              |                                      | Perforations:            |
|                       |                |       |                |     |      |                   |              |                                      | Top Bottom               |

OFFICE USE ONLY  
 DRILLING PERMIT

Permit number 47-001-2077 Date June 11, 19 84

This permit covering the well operator and well location shown below is evidence of permission granted to drill in accordance with the pertinent legal requirements subject to the conditions contained herein and on the reverse hereof. **Notification must be given to the District Oil and Gas Inspector, (Refer to No. 8) Prior to the construction of roads, locations and pits for any permitted work.** In addition, the well operator or his contractor shall notify the proper district oil and gas inspector 24 hours before actual permitted work has commenced.)

The permitted work is as described in the Notice and Application, plat, and reclamation plan, subject to any modifications and conditions specified on the reverse hereof.

Permit expires June 11, 1986 unless well work is commenced prior to that date and prosecuted with due diligence.

|                        |                 |                |            |     |
|------------------------|-----------------|----------------|------------|-----|
| Bond:                  | Agent: <u>✓</u> | Plat: <u>✓</u> | Casing:    | Fee |
| <u>Blanket M&amp;L</u> | <u>MU</u>       | <u>MU</u>      | <u>671</u> |     |

Margaret J. Hesse  
 Administrator, Office of Oil and Gas

NOTE: Keep one copy of this permit posted at the drilling location.

See the reverse side of the APPLICANT'S COPY for instructions to the well operator.

File



1) Date: \_\_\_\_\_  
 2) Operator's Well No. \_\_\_\_\_  
 3) ART Well No. \_\_\_\_\_  
 State \_\_\_\_\_ County \_\_\_\_\_



RECEIVED  
 JUN 1 1984

STATE OF WEST VIRGINIA  
 DEPARTMENT OF MINES, OIL AND GAS DIVISION  
**OFFICE USE ONLY**

**PERMIT MODIFICATIONS AND CONDITIONS (IF ANY) TO THE PROPOSED WELL WORK**

1) LOCATION: District: \_\_\_\_\_ Elevation: \_\_\_\_\_  
 Watershed: \_\_\_\_\_  
 County: \_\_\_\_\_  
 Designated Agent: \_\_\_\_\_  
 Address: \_\_\_\_\_  
 2) DRILLING CONTRACTOR: Name: \_\_\_\_\_  
 Address: \_\_\_\_\_  
 3) PROPOSED WELL WORK: Drill  / Plug off old formation   
 Other physical change in well (specify): \_\_\_\_\_  
 4) GEOLOGICAL TARGET FORMATION: \_\_\_\_\_  
 5) Estimated depth of completed well: \_\_\_\_\_ feet  
 6) Approximate true depth: \_\_\_\_\_ feet  
 7) Approximate coal seam depth: \_\_\_\_\_ feet  
 8) CASING AND TUBING PROGRAM: \_\_\_\_\_

| PACKERS | CEMENT HILLTOP OR SACKS (Cubic feet) | FOOTAGE INTERVALS |              | SPECIFICATIONS |       |       | CASING OR TUBING TYPE |
|---------|--------------------------------------|-------------------|--------------|----------------|-------|-------|-----------------------|
|         |                                      | Left in well      | For drilling | Weight per ft. | Grade | Size  |                       |
|         |                                      | 20                | 20           | 43             | Grade | 4 1/2 | Production            |
|         |                                      | 1050'             | 1050'        | 52             | Grade | 5 1/2 | Intermediate          |
|         |                                      | 5800'             | 5800'        | 3 1/2          | Grade | 12    | Tubing                |

**OFFICE USE ONLY**

This part of Form IV-2(b) is to record the dates of certain occurrences and any follow-up inspections.

|                                    | Date | Date(s) |
|------------------------------------|------|---------|
| Application received               |      |         |
| Well work started                  |      |         |
| Completion of the drilling process |      |         |
| Well Record received               |      |         |
| Reclamation completed              |      |         |

**OTHER INSPECTIONS**

Reason: \_\_\_\_\_  
 Reason: \_\_\_\_\_

|       |        |       |         |      |
|-------|--------|-------|---------|------|
| Bond: | Agent: | Part: | Casing: | Fee: |
|-------|--------|-------|---------|------|



I N S T R U C T I O N S T O A P P L I C A N T

CONCERNING THE LINE ITEMS:

- 1) Date of Notice.
- 2) Your well name and number.
- 3) To be filled out by the Office of Oil & Gas.
- 4) & 5) Use separate sheet if necessary.
- 4) Surface owner(s) of record to be served with Notice and Application. However, see also Code § 22-4-1b(b) if "more than three tenants in common or other co-owners of interest described in subsection (a) of this section hold interests in such lands".
- 5(i) "Coal Operator" means any person, firm, partnership, partnership association or corporation that proposes to or does operate a coal mine.
- 5(ii, iii) See Code § 22-4-20.
- 6) See Code § 22-4-11(c). However, in lieu of filing the lease(s) or other continuing contract(s), the Applicant may fill out the information in the space provided below.
- 7) See Code § § 22-4-11(d, e).

CONCERNING THE REQUIRED COPIES FOR FILING AND SERVICE:

Filing. Code § 22-4-1k and Regulation 7.02 provide that the original and required copies of the Notice and Application must be filed with the Administrator, accompanied by (i) a plat in the form prescribed by Regulation 11, (ii) a bond in one of the forms prescribed by Regulation 12, or in lieu thereof the other security allowed by Code § 22-4-1k(d) and the reclamation required by Code § 22-4-12b and Regulation 23, (iv) unless previously paid on the same well, the fees required by Code § 22-4-1a(c) and 22-3-12a, and (v) if applicable, the consent required by Code § 22-4-8a from the owner of any water well on dwelling within 200 feet of the proposed well.

Service. In addition, service must be made on the surface owner(s) and the person(s) with an interest in the coal. See Code § § 22-4-1m, 22-4-2, 22-4-2a, and 22-4-2b.

---

INFORMATION SUPPLIED UNDER CODE § 22-4-11(d)  
IN LIEU OF FILING LEASE(S) AND OTHER CONTINUING CONTRACT(S)

Under the oath required to make the verification on the obverse side of this Notice, I depose and say that I am the person who signed the Notice for the Applicant, and that--

- (1) the tract of land is the same tract described in the Application to which this Notice applies, partly or wholly depicted in the accompanying plat, and described in the Construction and Reclamation Plan;
- (2) the parties and recordation data (if recorded) for lease(s) or other continuing contract(s) by which the Applicant claims the right to extract, produce or market the oil or gas are as follows:

| <u>Grantor, lessor, etc.</u> | <u>Grantee, lessee, etc.</u> | <u>Royalty</u> | <u>Book</u> | <u>Page</u> |
|------------------------------|------------------------------|----------------|-------------|-------------|
| Fox Drilling, Co.            | Ralph & Jack Park            | Gas            | 99          | 271         |

*Arden M. Thomas*  
*Orma O. Thomas*

*Robert E. Fox*  
*(Fox Drilling)*

*1/8 94/493*

1) Date: June 8, 19 84  
2) Operator's  
Well No. A. Thomas #2  
3) API Well No. 47-001-2077  
State County Permit

STATE OF WEST VIRGINIA  
DEPARTMENT OF MINES, OFFICE OF OIL & GAS  
NOTICE OF APPLICATION FOR A WELL WORK PERMIT

4) SURFACE OWNER(S) OF RECORD TO BE SERVED

(i) Name Arden Thomas, Sr.  
Address Rt. #2, Box 203

Belington, W. Va. 26250  
(ii) Name \_\_\_\_\_  
Address \_\_\_\_\_

(iii) Name \_\_\_\_\_  
Address \_\_\_\_\_

5(i) COAL OPERATOR \_\_\_\_\_  
Address \_\_\_\_\_

5(ii) COAL OWNER(S) WITH DECLARATION ON RECORD:  
Name Hillman Coal Co.  
Address Grant Bldg.  
Pittsburgh, Pa. 15219  
Name \_\_\_\_\_  
Address \_\_\_\_\_

5(iii) COAL LESSEE WITH DECLARATION ON RECORD:  
Name \_\_\_\_\_  
Address \_\_\_\_\_

TO THE PERSON(S) NAMED ABOVE: You should have received this Form and the following documents:

- (1) The Application for a Well Work Permit on Form IV-2(B) (or Form IV-4 if the well is to be plugged, which sets out the parties involved in the drilling or other work, and describes the well and its location and, if applicable, the proposed casing and cementing program;
- (2) The plat (surveyor's map) showing the well location on Form IV-6; and
- (3) The Construction and Reclamation Plan on Form IV-9 (unless the well work is only to plug a well), which sets out the plan for erosion and sediment control and for reclamation for the site and access road.

THE REASON YOU RECEIVED THESE DOCUMENTS IS THAT YOU HAVE RIGHTS REGARDING THE APPLICATION WHICH ARE SUMMARIZED IN THE "INSTRUCTIONS" ON THE REVERSE SIDE OF THE COPY OF THE APPLICATION (FORM IV-2(B) OR FORM 4, DESIGNATED FOR YOU. HOWEVER, YOU ARE NOT REQUIRED TO TAKE ANY ACTION AT ALL.

Take notice that under Chapter 22 of the West Virginia Code, the undersigned well operator proposes to file or has filed this Notice and Application and accompanying documents for a Well Work Permit with the Administrator of the Office of Oil and Gas, West Virginia Department of Mines, with respect to a well at the location described on attached Application and depicted on attached Form IV-6. Copies of this Notice, the Application, the plat, and the Construction and Reclamation Plan have been mailed by registered or certified mail or delivered by hand to the person(s) named above (or by publication in certain circumstances) on or before the day of mailing or delivery to the Administrator.

6) EXTRACTION RIGHTS

Check and provide one of the following:

- Included is the lease or leases or other continuing contract or contracts by which I hold the right to extract oil or gas.
- The requirement of Code 22-4-1-(c) (1) through (4). (See reverse side for specifics.)

7) ROYALTY PROVISIONS

Is the right to extract, produce or market the oil or gas based upon a lease or leases or other contract or contracts providing for flat well royalty or any similar provision for compensation to the owner of the oil or gas in place which is not inherently related to the volume of oil or gas so extracted, produced or marketed? Yes No XX

If the answer above is No, nothing additional is needed. If the answer is Yes, you may use Affidavit Form IV-60.

See the reverse side for line item instructions, and for instructions concerning the required copies of the Notice and Application, plat, and Construction and Reclamation Plan.

The truth of the information on the Notice and Application is verified and sworn to and the Notice is signed on behalf of the Well Operator in my County and State by

Jack Childers  
this 8 day of June, 19 84.

My commission expires Jan. 27, 1994.

Phyllis G. Steele  
Notary Public, Harrison County,  
State of W. Va.

WELL

OPERATOR PARCOIL CORPORATION

By Jack C. Childers  
Its Geologist

Address Rt. #1, Box 181C  
Bridgeport, W. Va. 26330

Telephone 842-6984





1) Date: June 8, 19 84  
 2) Operator's Well No. A. Thomas #2  
 3) API Well No. 47 001  
 State County Permit

STATE OF WEST VIRGINIA  
 DEPARTMENT OF MINES, OIL AND GAS DIVISION  
 APPLICATION FOR A WELL WORK PERMIT

- 4) WELL TYPE: A Oil \_\_\_\_\_ / Gas XX /  
 B (If "Gas", Production XX / Underground storage \_\_\_\_\_ / Deep \_\_\_\_\_ / Shallow XX /)
- 5) LOCATION: Elevation: 1687' Watershed: Sugar Creek  
 District: Glade County: Barbour Quadrangle: Belington 7.5
- 6) WELL OPERATOR Parcoil Corp. 7) DESIGNATED AGENT Jack Childers  
 Address Rt. #1, Box 181C Address Rt. #1, Box 181C  
Bridgeport, W. Va. 26330 Bridgeport, W. Va. 26330
- 8) OIL & GAS INSPECTOR TO BE NOTIFIED 9) DRILLING CONTRACTOR:  
 Name Russell Beall Name Eastern Overthrust Drilling, Inc  
 Address P. O. Box 160 Address P. O. Box 600  
Philippi, W. Va. 26416 Anmoore, W. Va. 26323
- 10) PROPOSED WELL WORK: Drill XX / Drill deeper \_\_\_\_\_ / Redrill \_\_\_\_\_ / Stimulate Xy /  
 Plug off old formation \_\_\_\_\_ / Perforate new formation \_\_\_\_\_ /  
 Other physical change in well (specify) \_\_\_\_\_
- 11) GEOLOGICAL TARGET FORMATION, Fox Sand
- 12) Estimated depth of completed well, 5600 feet  
 13) Approximate strata depths: Fresh, 80/380 feet; salt, \_\_\_\_\_ feet.  
 14) Approximate coal seam depths: 140 Is coal being mined in the area? Yes \_\_\_\_\_ / No \_\_\_\_\_ /

15) CASING AND TUBING PROGRAM

| CASING OR TUBING TYPE | SPECIFICATIONS |            |                |          |      | FOOTAGE INTERVALS |              | CEMENT FILL-UP OR SACKS (Cubic feet) | PACKERS                         |
|-----------------------|----------------|------------|----------------|----------|------|-------------------|--------------|--------------------------------------|---------------------------------|
|                       | Size           | Grade      | Weight per ft. | New      | Used | For drilling      | Left in well |                                      |                                 |
| Conductor             | <u>113/4</u>   | <u>API</u> | <u>43</u>      | <u>X</u> |      | <u>20</u>         | <u>20</u>    | <u>To surface</u>                    | Kinds                           |
| Fresh water           |                |            |                |          |      |                   |              |                                      |                                 |
| Coal                  |                |            |                |          |      |                   |              |                                      | Sizes                           |
| Intermediate          | <u>8 5/8</u>   | <u>J55</u> | <u>23</u>      | <u>X</u> |      | <u>1050'</u>      | <u>1050'</u> | <u>To surface</u>                    | <u>NEAT</u>                     |
| Production            | <u>4 1/2</u>   | <u>J55</u> | <u>10.5</u>    | <u>X</u> |      |                   | <u>5600'</u> | <u>600 aks</u>                       | Depths set                      |
| Tubing                |                |            |                |          |      |                   |              |                                      | <u>or as req. by rule 15.01</u> |
| Liners                |                |            |                |          |      |                   |              |                                      | Perforations:                   |
|                       |                |            |                |          |      |                   |              |                                      | Top Bottom                      |

INSTRUCTIONS TO COAL OPERATOR, OWNER, OR LESSEE

The named coal operator, coal owner(s), and coal lessee are hereby notified that any objection they wish to make or are required to make by Code §22-4-3 must be filed with the Department of Mines within fifteen (15) days after the receipt of this Application by the Department.

The following waiver must be completed by the coal operator and by any coal owner or coal lessee who has recorded a declaration under Code §22-4-20, if the permit is to be issued within fifteen (15) days of the filing of the Application.

WAIVER

The undersigned coal operator \_\_\_\_\_ / owner X / lessee \_\_\_\_\_ / of the coal under this well location has examined this proposed well location. If a mine map exists which covers the area of the well location, the well location has been added to the mine map. The undersigned has no objection to the work proposed to be done at this location, provided, the well operator has complied with all applicable requirements of the West Virginia Code and the governing regulations.

Date: June 8, 19 84

By Hillman Coal & Coke Co.  
B. N. Outman  
 Its Agent





1) Date: June 8, 19 84  
 2) Operator's Well No. A. Thomas #2  
 3) API Well No. 47 001  
 State County Permit

**STATE OF WEST VIRGINIA  
 DEPARTMENT OF MINES, OIL AND GAS DIVISION  
 APPLICATION FOR A WELL WORK PERMIT**

- 4) WELL TYPE: A Oil  / Gas  /  
 B (If "Gas", Production  / Underground storage  / Deep  / Shallow  /)
- 5) LOCATION: Elevation: 1687' / Watershed: Sugar Creek  
 District: Glade / County: Barbour / Quadrangle: Belington 7.5
- 6) WELL OPERATOR Parcoll Corp.  
 Address Rt. #1, Box 181C  
Bridgeport, W. Va. 26330
- 7) DESIGNATED AGENT Jack Childers  
 Address Rt. #1, Box 181C  
Bridgeport, W. Va. 26330
- 8) OIL & GAS INSPECTOR TO BE NOTIFIED  
 Name Russell Seall  
 Address P. O. Box 160  
Philippi, W. Va. 26416
- 9) DRILLING CONTRACTOR:  
 Name Eastern Overthrust Drilling, Inc.  
 Address P. O. Box 600  
Anmoore, W. Va. 26323
- 10) PROPOSED WELL WORK: Drill  / Drill deeper  / Redrill  / Stimulate  /  
 Plug off old formation  / Perforate new formation  /  
 Other physical change in well (specify) \_\_\_\_\_
- 11) GEOLOGICAL TARGET FORMATION, Fox Sand
- 12) Estimated depth of completed well, 5600 feet
- 13) Approximate strata depths: Fresh, 80/380 feet; salt, \_\_\_\_\_ feet.
- 14) Approximate coal seam depths: 140 Is coal being mined in the area? Yes  / No  /

**15) CASING AND TUBING PROGRAM**

| CASING OR TUBING TYPE | SPECIFICATIONS |            |                |                                     |      | FOOTAGE INTERVALS |              | CEMENT FILL-UP OR SACKS (Cubic feet) | PACKERS |               |
|-----------------------|----------------|------------|----------------|-------------------------------------|------|-------------------|--------------|--------------------------------------|---------|---------------|
|                       | Size           | Grade      | Weight per ft. | New                                 | Used | For drilling      | Left in well |                                      |         |               |
| Conductor             | <u>1 1/4</u>   | <u>API</u> | <u>43</u>      | <input checked="" type="checkbox"/> |      | <u>20</u>         | <u>20</u>    | <u>To surface</u>                    |         | Kinds         |
| Fresh water           |                |            |                |                                     |      |                   |              |                                      |         |               |
| Coal                  |                |            |                |                                     |      |                   |              |                                      |         | Sizes         |
| Intermediate          | <u>5/8</u>     | <u>J55</u> | <u>23</u>      | <input checked="" type="checkbox"/> |      | <u>1050'</u>      | <u>1050'</u> | <u>To surface</u>                    |         |               |
| Production            | <u>1 1/2</u>   | <u>J55</u> | <u>10.5</u>    | <input checked="" type="checkbox"/> |      |                   | <u>5600'</u> | <u>600 sks</u>                       |         | Depths set    |
| Tubing                |                |            |                |                                     |      |                   |              |                                      |         |               |
| Liners                |                |            |                |                                     |      |                   |              |                                      |         | Perforations: |
|                       |                |            |                |                                     |      |                   |              |                                      |         | Top Bottom    |

The law requires a comment period for surface owners. However, the permit can be issued in less than 15 days from the filing of the Application if the surface owner(s) of record sign(s) the following "Voluntary Statement of No Objection" on a facsimile of this surface owner's copy of the Application.

**VOLUNTARY STATEMENT OF NO OBJECTION**

I hereby state that I have read the instructions to surface owners on the reverse side of this Application for a Well Work Permit, and that I have received copies of (1) a Notice of Application for a Well Work Permit on Form IV-2(A), (2) an Application for a Well Work Permit on Form IV-2(B), (3) a survey plat on Form IV-6, and (4) a Construction and Reclamation Plan on Form IV-9, all for proposed well work on my surface land as described therein.

I further state that I have no objection to the planned work described in these materials, and I have no objection to a permit being issued based on those materials.

(For execution by corporation, partnership, etc.)

(For execution by natural persons)

NAME: \_\_\_\_\_

A. M. Thomas  
 (Signature)

Date: 6-8-84

By \_\_\_\_\_

Its \_\_\_\_\_ Date \_\_\_\_\_

\_\_\_\_\_  
 (Signature)

Date: \_\_\_\_\_





STATE OF WEST VIRGINIA  
DEPARTMENT OF MINES, OIL AND GAS DIVISION

**INSTRUCTIONS TO SURFACE OWNERS  
AND  
EXPLANATION OF METHODS AND TIME LIMITS TO COMMENT  
ON OIL AND GAS WELL WORK PERMIT**

The well operator named in the Notice and this Application and the attached materials is applying for a permit from the State to do oil or gas well drilling or other well work. You are being served with these materials because surface owners have the right to file comments before the permit is issued. (NOTE: If the surface tract is owned by more than three persons, in multiple heirship for example, then these materials were served on you because your name appeared on the Sheriff's tax ticket on the land or because you actually occupy the surface tract. In either case, you may be the only owner who will actually receive these materials.) See Chapter 22, Article 4 of the W. Va. Code. Permits are valid for 24 months.

If you do not own any interest in the surface tract, please forward these materials to the true owner immediately if you know who it is. Also, please notify the well operator named in the materials and the Administrator of the Office of Oil and Gas in the West Virginia Department of Mines immediately.

**NOTE: You are not required to file any comment at all.**

**Where to file comments and obtain additional information:**

Administrator of the Office of Oil and Gas  
West Virginia Department of Mines  
1615 Washington Street East  
Charleston, West Virginia 25311  
(304) 348-2057

**Who may file comments?** If you wish to file comments, you must be an owner of record of (1) an interest in the surface tract on which the well already is or is about to be located, or (2) an interest in any other surface tract under the same oil or gas lease which will be utilized for roads or other land disturbances.

**Time limits for comments.** The law requires these materials to be delivered on or before the date the operator files his Application. You have **FIFTEEN (15) DAYS** after the filing date to file your comments as provided in **Methods for Filing Comments** below. You may call the Administrator's office at the above telephone number to be sure of the date. However, if you have been contacted by the well operator, and if you have signed a "voluntary statement of no objection" to any of the planned work described in these materials, then the permit may be issued at any time.

**Comments must be in writing.** Your comments must include your name, address and telephone number, the well operator's name and well number, and the approximate location of the proposed well site including district and county from the application. You may add other documents, such as sketches, maps or photographs to support your comments.

**Methods for filing comments.** Comments must be filed in person or received in the mail at the Administrator's office by the time stated above. Check with your postmaster to ensure adequate delivery time or to arrange special expedited handling.

The Administrator for Oil and Gas has the power to deny or condition a well work permit based on your comments on the following grounds:

- "(1) The proposed well work will constitute a hazard to the safety of persons; or
- "(2) The plan for soil erosion and sediment control is not adequate or effective; or
- "(3) Damage would occur to publicly owned lands or resources; or
- "(4) The proposed well work fails to protect fresh water sources or supplies."

**If you want a copy of the permit** as it is finally issued, or a copy of the order denying the permit, you should request a copy from the Administrator.

**List of Water Testing Laboratories.** The Administrator maintains a list of water testing laboratories which you can hire to test your water to establish water quality prior to and after drilling. Contact the Administrator's office or an Oil and Gas Inspector to obtain a copy of the list.

(For execution by natural persons)

(For execution by corporation, partnership, etc.)

Date:

(Signature)

By

Date:

(Signature)

Date

Surface Owner



ATTACH OR PHOTOCOPY SECTION OF INVOLVED TOPOGRAPHIC MAP.   
 TADRANGLE BELINGTON 7.5

LEGEND

Well Site ⊕

Access Road ———

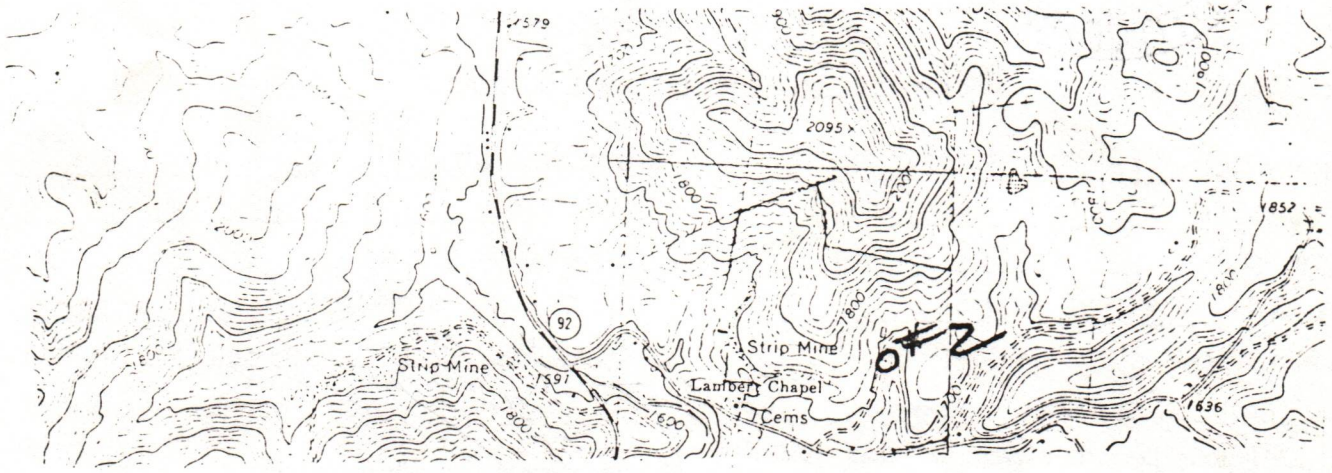

WELL SITE PLAN

etch to include well location, existing access road, roads to be constructed, wellsite, filling pits and necessary structures numbered or lettered to correspond with the first part of this plan. Include all natural drainage.

LEGEND

|                   |            |
|-------------------|------------|
| Property boundary | Diversion  |
| Road              | Spring     |
| Existing fence    | Wet spot   |
| Planned fence     | Building   |
| Stream            | Drain pipe |
| Open ditch        | Waterway   |

- 1 Well located in pasture field
- 2 Top soil to be stocked and used during reclamation
- Road grade will 4 % or less
- 4 Stone to be place d as required

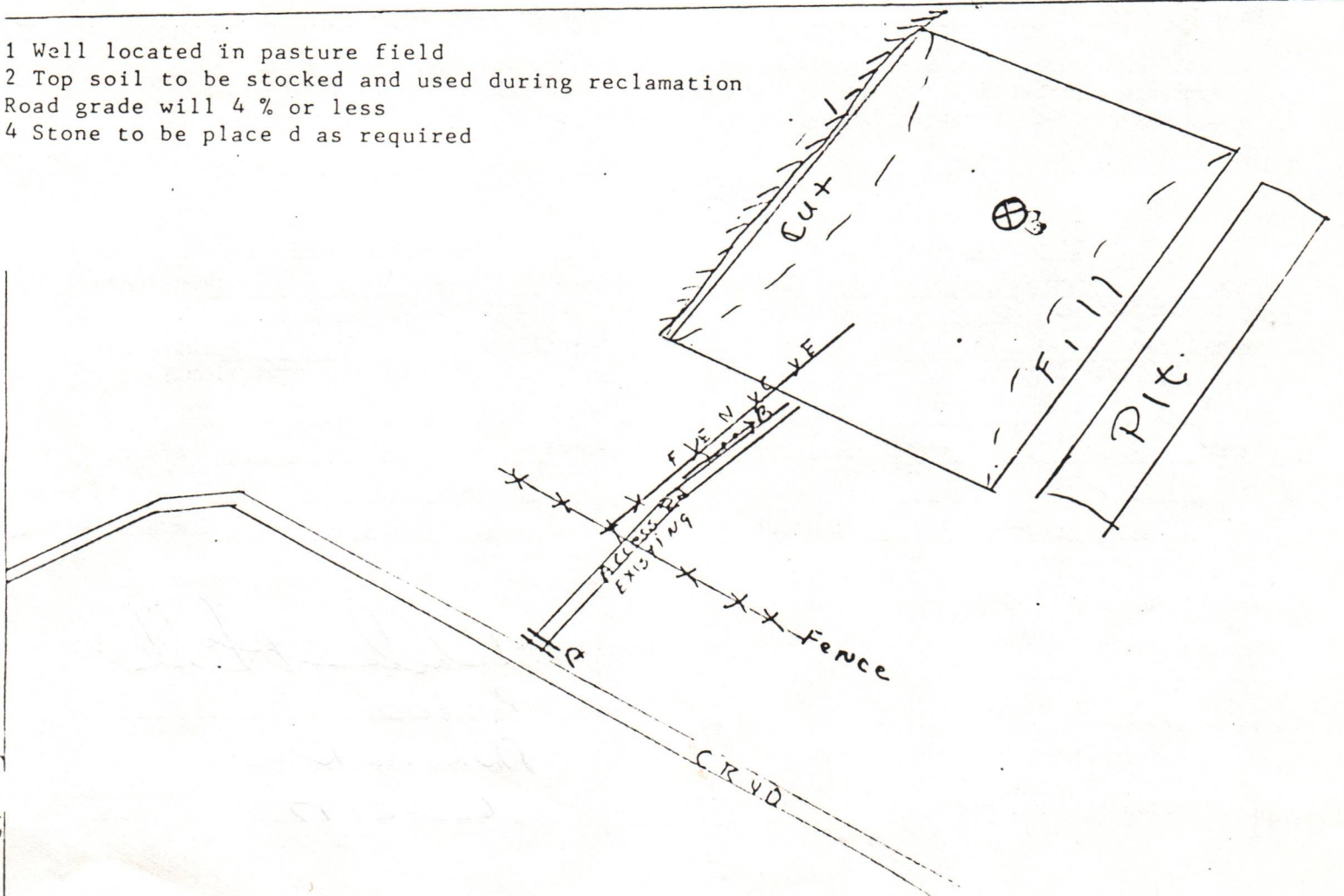



IV-9  
(Rev 8-81)



DATE JUNE 8 1984

WELL NO. A. THOMAS #2

State of West Virginia  
Department of Mines  
Oil and Gas Division

API NO. 47 - 001 - 2077

CONSTRUCTION AND RECLAMATION PLAN

COMPANY NAME BARCOIL CORP  
Address RT 1 BOX 181C BRIDGEPORT  
Telephone 842 6984

DESIGNATED AGENT JACK CHILDERS  
Address ROUTE 1 BOX 181 C  
Telephone BRIDGEPORT 842 6984

LANDOWNER ARDEN THOMAS Sr.

SOIL CONS. DISTRICT TYGART VALLEY

Revegetation to be carried out by EASTERN OVERTHRUST (Bill Hinkle) (Agent)

This plan has been reviewed by Tygart Valley SCD. All corrections and additions become a part of this plan: 6-9-84 (Date)

Junio Hefner  
(SCD Agent)

ACCESS ROAD

LOCATION

Structure CULVERT PIPE 15" (A)  
Spacing \_\_\_\_\_  
Page Ref. Manual 2-9

Structure DIVERSION DITCH (1)  
Material EARTHEN  
Page Ref. Manual 2-12

Structure DRAINAGE DITCH (B)  
Spacing \_\_\_\_\_  
Page Ref. Manual 2-15

Structure \_\_\_\_\_ (2)  
Material \_\_\_\_\_  
Page Ref. Manual \_\_\_\_\_

Structure \_\_\_\_\_ (C)  
Spacing \_\_\_\_\_  
Page Ref. Manual \_\_\_\_\_

Structure \_\_\_\_\_ (3)  
Material \_\_\_\_\_  
Page Ref. Manual \_\_\_\_\_

All structures should be inspected regularly and repaired if necessary. All commercial timber is to be cut and stacked and all brush and small timber to be cut and removed from the site before dirt work begins.

REVEGETATION

Treatment Area I

Treatment Area II

Lime THREE (3) Tons/acre  
or correct to pH 6.5  
Fertilizer 600 lbs/acre  
(10-20-20 or equivalent)  
Mulch HAY @ 2 Tons/acre  
Seed\* KY. 31 30 lbs/acre  
BIRDSFOOT TRE. 10 lbs/acre  
DOMESTIC RYE 10 lbs/acre

Lime THREE (3) Tons/acre  
or correct to pH 6.5  
Fertilizer 600 lbs/acre  
(10-20-20 or equivalent)  
Mulch HAY 2 Tons/acre  
Seed\* KY. 31 30 lbs/acre  
BIRDSEED TRE. 10 lbs/acre  
DOMESTIC RYE 10 lbs/acre

\*Inoculate all legumes such as vetch, trefoil and clovers with the proper bacterium. Inoculate with 3X recommended amount.

PLAN PREPARED BY [Signature]

ADDRESS P.O. 600

Dunmore N.Va.

PHONE NO. 622-2197

NOTES: Please request landowner's cooperation to protect new seedling for one growing season. Attach separate sheets as necessary for comments.



DETAILS OF PERFORATED INTERVALS, FRACTURING OR STIMULATING, PHYSICAL CHANGE, ETC.  
1st Stage: Haverty, 4th Elk--Break Down Pressure 4200 psi, Treating Pressure 3100 psi. Average Rate 25 bbl/min. Treated with 500 gal. 15% HCL, 250 gal. 28% HCL, 50,000# 20/40 sand. 670 bbls. treated water.  
2nd Stage: 2nd & 3rd Elks--Break Down Pressure 3200 psi, Average Treating Pressure 3200 psi, Average Rate 24 bbl./min. Treated with 700 gal. 15% HCL, 9000# 20/40 sand, 261 bbl. treated water. Well screened out.  
3rd Stage: Benson & 1st Elk--Break Down Pressure 3,000 psi, Average Treating Pressure 3200 psi, Average Rate 24 bbl./min. Treated with 500 gal. 15% HCL, 45,000# 20/40 sand, 5,000# 10/20 sand, 718 bbls. treated water.  
4th Stage: Balltowns, & Bayard--Break Down Pressure 2400 psi, Average Treating Pressure 2500 psi, Average Rate 36 bbl./min. Treated with 750 gal. 15% HCL, 40,000# 20/40, 10,000# 10/20, 560 bbl. treated water.

WELL LOG

| FORMATION                 | COLOR | HARD OR SOFT | TOP FEET | BOTTOM FEET | REMARKS   |
|---------------------------|-------|--------------|----------|-------------|---|
|                           |       |              |          |             | Including indication of all fresh and salt water, coal, oil and gas |
| <u>Driller's Tops:</u>    |       |              |          |             |   |
| Sand & Shale              |       |              | 10       | 53          | 1/2" stream of water @ 53'  |
| Sand                      |       |              | 53       | 107         |   |
| Shale                     |       |              | 107      | 127         |   |
| Sand                      |       |              | 127      | 172         |   |
| Sand & Shale              |       |              | 172      | 203         |   |
| Sand                      |       |              | 203      | 225         |   |
| Shale                     |       |              | 225      | 235         |   |
| Sand                      |       |              | 235      | 394         |   |
| Sahle                     |       |              | 394      | 404         |   |
| Sand                      |       |              | 404      | 692         |   |
| Sand & Shale              |       |              | 692      | 750         |   |
| Sand                      |       |              | 750      | 790         |   |
| Sand & Shale              |       |              | 790      | 865         |   |
| Sand                      |       |              | 865      | 942         |   |
| Sand, Shale, RedRock      |       |              | 942      | 1377        |   |
| <u>Electric Log Tops:</u> |       |              |          |             |   |
| Big Lime                  |       |              | 1396     | 1432        |   |
| Big Injun                 |       |              | 1432     | 1612        |   |
| 4th Sand                  |       |              | 2174     | 2392        |   |
| 5th Sand                  |       |              | 2392     | 2550        |   |
| Bayard                    |       |              | 2550     | 2612        | Gas check @ 2608' (Odor)  |
| Balltown                  |       |              | 2848     | 3360        |   |
| Riley                     |       |              | 3790     | 3840        | Gas check @ 3205' (Odor)  |
| Benson                    |       |              | 3902     | 3986        | Gas check @ 4019' (No Show)   |
| 1st Elk                   |       |              | 4138     | 4220        |   |
| 2nd Elk                   |       |              | 4322     | 4450        |   |
| 3rd Elk                   |       |              | 4610     | 4650        |   |
| 4th Elk                   |       |              | 4745     | 4790        |   |
| Haverty                   |       |              | 5090     | 5320        | Gas check @ 5500' (No Show)   |

(Attach separate sheets as necessary)

PARCOIL CORPORATION  
Well Operator

By: Juan C. Cisneros  
Date: 8/22/84

Note: Regulation 2.02(i) provides as follows:  
 "The term 'log' or 'well log' shall mean a systematic detailed geological record of all formations, including coal, encountered in the drilling of a well."



IV-35  
(Rev 8-81)

**RECEIVED**  
SEP 4 - 1984



State of West Virginia  
OIL & GAS DIVISION Department of Mines  
DEPT. OF MINES Oil and Gas Division

Date 8/13/84  
Operator's  
Well No. #2  
Farm Thomas  
API No. 47 - 001 - 2077

WELL OPERATOR'S REPORT  
OF  
DRILLING, FRACTURING AND/OR STIMULATING, OR PHYSICAL CHANGE

WELL TYPE: Oil \_\_\_ / Gas X / Liquid Injection \_\_\_ / Waste Disposal \_\_\_ /  
(If "Gas," Production X / Underground Storage \_\_\_ / Deep \_\_\_ / Shallow \_\_\_ /)

LOCATION: Elevation: 1687' Watershed Sugar Creek  
District: Glade County Barbour Quadrangle Belington 7.5'

COMPANY PARCOIL CORPORATION  
ADDRESS Rt. 1, Box 181-C, Bridgeport, WV  
DESIGNATED AGENT Jack C. Childers  
ADDRESS Same  
SURFACE OWNER Arden Thomas  
ADDRESS Rt. 2, Box 203, Belington, WV  
MINERAL RIGHTS OWNER Same  
ADDRESS \_\_\_\_\_  
OIL AND GAS INSPECTOR FOR THIS WORK R.L. Steward ADDRESS SP.O. Box 345, Jane Lew WV  
PERMIT ISSUED 6/11/84  
DRILLING COMMENCED 7/6/84  
DRILLING COMPLETED 7/12/84  
IF APPLICABLE: PLUGGING OF DRY HOLE ON CONTINUOUS PROGRESSION FROM DRILLING OR REWORKING. VERBAL PERMISSION OBTAINED ON \_\_\_\_\_

| Casing & Tubing  | Used in Drilling | Left in Well | Cement fill up Cu. ft. |
|------------------|------------------|--------------|------------------------|
| Size 20-16 Cond. |                  |              |                        |
| 13-10"           |                  |              |                        |
| 9 5/8            |                  |              |                        |
| 8 5/8            |                  | 1302'        | 310 sks.               |
| 7                |                  |              |                        |
| 5 1/2            |                  |              |                        |
| 4 1/2            |                  | 5370'        | 630 sks.               |
| 3                |                  |              |                        |
| 1 1/2            |                  | 5065'        | -                      |
| Liners used      |                  |              |                        |

GEOLOGICAL TARGET FORMATION Haverty Depth 5100 feet  
Depth of completed well 5500 feet Rotary X / Cable Tools \_\_\_\_\_  
Water strata depth: Fresh 53 feet; Salt \_\_\_\_\_ feet  
Coal seam depths: None Is coal being mined in the area? \_\_\_\_\_

OPEN FLOW DATA  
Producing formation Haverty, 4th Elk Pay zone depth 4976-5312 feet  
Gas: Initial open flow - Mcf/d Oil: Initial open flow - Bbl/d  
Final open flow 400 Mcf/d Final open flow Show Bbl/d  
Time of open flow between initial and final tests \_\_\_\_\_ hours  
Static rock pressure 1175 psig (surface measurement) after 72 hours shut in  
(If applicable due to multiple completion--)  
Second producing formation Benson, Balltown & Bayard Pay zone depth 2561-4626 feet  
Gas: Initial open flow - Mcf/d Oil: Initial open flow - Bbl/d  
Final open flow Same Mcf/d Oil: Final open flow Same Bbl/d  
Time of open flow between initial and final tests 4 hours  
Static rock pressure Same psig (surface measurement) after Same hours shut in

(Continue on reverse side)

2077



STATE OF WEST VIRGINIA  
DEPARTMENT OF MINES  
OIL AND GAS WELLS DIVISION

RECEIVED  
JUN 18 1984

OIL & GAS DIVISION

INSPECTOR'S WELL REPORT DEPT. OF MINES

001-  
2077  
Permit No.

Oil or Gas Well \_\_\_\_\_  
(KIND)

| Company<br>Address<br>Farm<br>Well No.<br>District _____ County <u>001</u><br>Drilling commenced _____<br>Drilling completed _____ Total depth _____<br>Date shot _____ Depth of shot _____<br>Initial open flow _____ /10ths Water in _____ Inch<br>Open flow after tubing _____ /10ths Merc. in _____ Inch<br>Volume _____ Cu. Ft.<br>Rock pressure _____ lbs. _____ hrs.<br>Oil _____ bbls., 1st 24 hrs.<br>Fresh water _____ feet _____ feet<br>Salt water _____ feet _____ feet | CASING AND TUBING | USED IN DRILLING | LEFT IN WELL | PACKERS              |
|--|-------------------|------------------|--------------|----------------------|
|  | Size              |                  |              | Kind of Packer _____ |
|  | 16                |                  |              |                      |
|  | 13                |                  |              |                      |
|  | 10                |                  |              | Size of _____        |
|  | 8 1/4             |                  |              |                      |
|  | 6 5/8             |                  |              | Depth set _____      |
|  | 5 3/16            |                  |              |                      |
|  | 3                 |                  |              | Perf. top _____      |
|  | 2                 |                  |              | Perf. bottom _____   |
|  | Liners Used       |                  |              | Perf. top _____      |
|  |                   |                  |              | Perf. bottom _____   |

CASING CEMENTED \_\_\_\_\_ SIZE \_\_\_\_\_ No. FT. \_\_\_\_\_ Date \_\_\_\_\_  
NAME OF SERVICE COMPANY \_\_\_\_\_  
COAL WAS ENCOUNTERED AT \_\_\_\_\_ FEET \_\_\_\_\_ INCHES  
\_\_\_\_\_ FEET \_\_\_\_\_ INCHES FEET \_\_\_\_\_ INCHES  
\_\_\_\_\_ FEET \_\_\_\_\_ INCHES FEET \_\_\_\_\_ INCHES

Drillers' Names Anticipate Eastern overthrust

Remarks: Location, Road, Pond Complete

6/13/84  
DATE

Beall - 501  
DISTRICT WELL INSPECTOR







STATE OF WEST VIRGINIA  
DEPARTMENT OF MINES  
OIL AND GAS WELLS DIVISION

RECEIVED

JUL 10 1984

INSPECTOR'S WELL REPORT

OIL & GAS DIVISION  
DEPT. OF MINES

Permit No. 001-2077

Oil or Gas Well \_\_\_\_\_  
(KIND)

|   |   |                  |              |                      |
|---|---|------------------|--------------|----------------------|
| Company <u>PARCOIC</u>                                  | CASING AND TUBING   | USED IN DRILLING | LEFT IN WELL | PACKERS              |
| Address _____   | Size  |                  |              |                      |
| Farm <u>A. THOMAS</u>                                   | 16  |                  |              | Kind of Packer _____ |
| Well No. <u>#2</u>                                      | 13  |                  |              |                      |
| District _____ County <u>001</u>                        | 10  |                  |              | Size of _____        |
| Drilling commenced _____                                | 8 1/4   |                  |              |                      |
| Drilling completed _____ Total depth _____              | 6 5/8   |                  |              | Depth set _____      |
| Date shot _____ Depth of shot _____                     | 5 3/16  |                  |              |                      |
| Initial open flow _____ /10ths Water in _____ Inch      | 3   |                  |              | Perf. top _____      |
| Open flow after tubing _____ /10ths Merc. in _____ Inch | 2   |                  |              | Perf. bottom _____   |
| Volume _____ Cu. Ft.                                    | Liners Used   |                  |              | Perf. top _____      |
| Rock pressure _____ lbs. _____ hrs.                     |   |                  |              | Perf. bottom _____   |
| Oil _____ bbls., 1st 24 hrs.                            | CASING CEMENTED _____ SIZE _____ No. FT. _____ Date _____ |                  |              |                      |
| Fresh water _____ feet _____ feet                       | NAME OF SERVICE COMPANY _____                             |                  |              |                      |
| Salt water _____ feet _____ feet                        | COAL WAS ENCOUNTERED AT _____ FEET _____ INCHES           |                  |              |                      |
|   | _____ FEET _____ INCHES _____ FEET _____ INCHES           |                  |              |                      |
|   | _____ FEET _____ INCHES _____ FEET _____ INCHES           |                  |              |                      |

Drillers' Names \_\_\_\_\_

Remarks: Rig on - spud -

7/6/84  
DATE

RG Beall  
DISTRICT WELL INSPECTOR







STATE OF WEST VIRGINIA  
DEPARTMENT OF MINES  
OIL AND GAS WELLS DIVISION

RECEIVED

JUL 11 1984

OIL & GAS DIVISION  
DEPT. OF MINES

INSPECTOR'S WELL REPORT

Permit No. 001-2077

Oil or Gas Well \_\_\_\_\_  
(KIND)

|   |   |                  |              |                      |
|---|---|------------------|--------------|----------------------|
| Company <u>Parcoic</u>                                  | CASING AND TUBING   | USED IN DRILLING | LEFT IN WELL | PACKERS              |
| Address _____   | Size  |                  |              |                      |
| Farm <u>A THOMAS #2</u>                                 | 16  |                  |              | Kind of Packer _____ |
| Well No. _____  | 13  |                  |              |                      |
| District _____ County <u>001</u>                        | 10  |                  |              | Size of _____        |
| Drilling commenced _____                                | 8 1/4   |                  |              |                      |
| Drilling completed _____ Total depth _____              | 6 3/8   |                  |              | Depth set _____      |
| Date shot _____ Depth of shot _____                     | 5 3/16  |                  |              |                      |
| Initial open flow _____ /10ths Water in _____ Inch      | 3   |                  |              | Perf. top _____      |
| Open flow after tubing _____ /10ths Merc. in _____ Inch | 2   |                  |              | Perf. bottom _____   |
| Volume _____ Cu. Ft.                                    | Liners Used   |                  |              | Perf. top _____      |
| Rock pressure _____ lbs. _____ hrs.                     |   |                  |              | Perf. bottom _____   |
| Oil _____ bbls., 1st 24 hrs.                            | CASING CEMENTED _____ SIZE _____ No. FT. _____ Date _____ |                  |              |                      |
| Fresh water _____ feet _____ feet                       | NAME OF SERVICE COMPANY _____                             |                  |              |                      |
| Salt water _____ feet _____ feet                        | COAL WAS ENCOUNTERED AT _____ FEET _____ INCHES           |                  |              |                      |
|   | _____ FEET _____ INCHES _____ FEET _____ INCHES           |                  |              |                      |
|   | _____ FEET _____ INCHES _____ FEET _____ INCHES           |                  |              |                      |

Drillers' Names EAST OVERTHIRT Rig #2 -

July 8<sup>5</sup>/<sub>8</sub> - 6/8 -

Remarks: Drilling under 8<sup>5</sup>/<sub>8</sub>

7/9/84

DATE

RC Reese

DISTRICT WELL INSPECTOR







STATE OF WEST VIRGINIA  
DEPARTMENT OF MINES  
OIL AND GAS WELLS DIVISION

RECEIVED

JUL 13 1984

INSPECTOR'S WELL REPORT

OIL & GAS DIVISION  
DEPT. OF MINES

Permit No. 2077  
001-

Oil or Gas Well \_\_\_\_\_  
(KIND)

| Company   | CASING AND TUBING   | USED IN DRILLING | LEFT IN WELL | PACKERS              |
|---|---|------------------|--------------|----------------------|
| <u>Palcoil</u>  | Size  |                  |              |                      |
| Address _____   | 16  |                  |              | Kind of Packer _____ |
| Farm <u>A. THOMAS</u>                                   | 13  |                  |              |                      |
| Well No. <u>#2</u>                                      | 10  |                  |              | Size of _____        |
| District _____ County <u>001</u>                        | 8 1/4   |                  |              |                      |
| Drilling commenced _____                                | 6 5/8   |                  |              | Depth set _____      |
| Drilling completed _____ Total depth _____              | 5 3/16  |                  |              |                      |
| Date shot _____ Depth of shot _____                     | 3   |                  |              | Perf. top _____      |
| Initial open flow _____ /10ths Water in _____ Inch      | 2   |                  |              | Perf. bottom _____   |
| Open flow after tubing _____ /10ths Merc. in _____ Inch | Liners Used   |                  |              | Perf. top _____      |
| Volume _____ Cu. Ft.                                    |   |                  |              | Perf. bottom _____   |
| Rock pressure _____ lbs. _____ hrs.                     | CASING CEMENTED _____ SIZE _____ No. FT. _____ Date _____ |                  |              |                      |
| Oil _____ bbls., 1st 24 hrs.                            | NAME OF SERVICE COMPANY _____                             |                  |              |                      |
| Fresh water _____ feet _____ feet                       | COAL WAS ENCOUNTERED AT _____ FEET _____ INCHES           |                  |              |                      |
| Salt water _____ feet _____ feet                        | _____ FEET _____ INCHES _____ FEET _____ INCHES           |                  |              |                      |
|   | _____ FEET _____ INCHES _____ FEET _____ INCHES           |                  |              |                      |

Drillers' Names EASTERN OVERTHRUST - Rig #2

Remarks: Dug @ 5211 - Shoud T.D. - 7/11/84

7/11/84  
DATE

Al Reed 501  
DISTRICT WELL INSPECTOR









State of West Virginia  
Department of Mines  
Oil and Gas Division  
Charleston 25305

RECEIVED  
NOV 8 - 1984  
OIL & GAS DIVISION  
DEPT. OF MINES

FINAL INSPECTION REPORT  
INSPECTORS COMPLIANCE REPORT  
September 24, 1984

COMPANY Parcoil Corporation  
Route 1, Box 181-C  
Bridgeport, West Virginia 26330

PERMIT NO 001-2077  
FARM & WELL NO Arden Thomas #2  
DIST. & COUNTY Glade/Barbour

| RULE  | DESCRIPTION                                       | IN COMPLIANCE                       |    |
|-------|---|-------------------------------------|----|
|       |   | YES                                 | NO |
| 23.06 | Notification Prior to Starting Work               |                                     |    |
| 25.04 | Prepared before Drilling to Prevent Waste         |                                     |    |
| 25.03 | High-Pressure Drilling                            |                                     |    |
| 16.01 | Required Permits at Wellsite                      |                                     |    |
| 15.03 | Adequate Fresh Water Casing                       |                                     |    |
| 15.02 | Adequate Coal Casing                              |                                     |    |
| 15.01 | Adequate Production Casing                        |                                     |    |
| 15.04 | Adequate Cement Strenght                          |                                     |    |
| 15.05 | Cement Type                                       |                                     |    |
| 23.02 | Maintained Access Roads                           |                                     |    |
| 25.01 | Necessary Equipment to Prevent Waste              | <input checked="" type="checkbox"/> |    |
| 23.04 | Reclaimed Drilling Pits                           | <input checked="" type="checkbox"/> |    |
| 23.05 | No Surface or Underground Pollution               | <input checked="" type="checkbox"/> |    |
| 23.07 | Requirements for Production & Gathering Pipelines | <input checked="" type="checkbox"/> |    |
| 16.01 | Well Records on Site                              |                                     |    |
| 16.02 | Well Records Filed                                |                                     |    |
| 7.05  | Identification Markings                           | <input checked="" type="checkbox"/> |    |

I HAVE INSPECTED THE ABOVE CAPTIONED WELL AND RECOMMEND THAT IT BE RELEASED:

SIGNED *Ralph R. Ellis*  
DATE 11-5-84

Your well record was received and reclamation requirements approved. In accordance with Chapter 22, Article 4, Section 2, the above well will remain under bond coverage for the life of the well.

*T. L. ...*  
Administrator-Oil & Gas Division  
December 17, 1984  
DATE



COVER SHEET, STATE APPLICATION FOR WELL CLASSIFICATION

A. THOMAS #2  
47-001-2077

SEP 27 1984

Date: 8/22, 1984  
Applicant's Name: Parcoil Corp.  
Address: 12221 Merit Dr. Suite 770  
Dalls, TX 75251  
Gas Purchaser Contract No. \_\_\_\_\_  
Date of Contract \_\_\_\_\_  
(Month, day and year)

AGENCY USE ONLY

WELL DETERMINATION FILE NUMBER  
840905-107-001-2077  
Use Above File Number on all  
Communications Relating to This Well

First Purchaser: Tennessee Gas Transmission  
Address: P.O. Box 2511  
(Street or P.O. Box)  
Houston, TX 77001  
(City) (State) (Zip Code)  
FERC Seller Code \_\_\_\_\_

Designated Agent: Jack Childers  
Address: P.O. Box 181-C  
Bridgeport, WV 26330  
FERC Buyer Code \_\_\_\_\_

NAME AND TITLE OF PERSON TO WHOM QUESTIONS CONCERNING THIS APPLICATION SHALL BE ADDRESSED:

Name: Jack Childers Designated Agent  
(Print) \_\_\_\_\_ (Title)  
Signature: *Jack C. Childers*  
Address: P.O. Box 181-C  
(Street or P.O. Box)  
Bridgeport, WV 26330  
(City) (State) (Zip Code)  
Telephone: (304) 842-6984  
(Area Code) (Phone Number)

(Certificate of Proof of Service to Purchaser)

NGPA Category Applied For

NGPA SECTION/SUBSECTION

- 102 New Natural Gas
  - 102-2 2.5 Mile Test
  - 102-3 1000 Foot Deeper Test
  - 102-4 New Onshore Reservoir
- 103 New Onshore Production Well
  - 103 New Onshore Production Well
- 107 High Cost Natural Gas
  - 107-0 Deep (more than 15,000 feet)
  - 107-1 Geopressured Brine
  - 107-2 Coal Seams
  - 107-3 Devonian Shale
  - 107-5 Production enhancement
  - 107-6 New Tight Formation
  - 107-7 Recompletions Tight Formation

- 108 Stripper Well Natural Gas
  - 108- Stripper Well
  - 108-1 Seasonally Affected
  - 108-2 Enhanced Recovery
  - 108-3 Temporary Pressure Buildup

AGENCY USE ONLY

APPROVED  
OCT 27 1984

RECEIVED

SEP - 5 1984

OIL & GAS DIV.  
DEPT. OF MINES

Date Received

Determination Date



DEPARTMENT OF MINES OIL AND GAS DIVISION

Operator's  
Well No. Thomas #2

API Well No.

47 - 001 - 2077  
State County Permit

**RECEIVED**

OCT 17 1984

OIL & GAS DIV.  
DEPT. OF MINES

WELL CLASSIFICATION FORM

HIGH COST GAS WELL - DEVONIAN SHALE

NGPA Section 107

DESIGNATED AGENT Jack C. Childers

ADDRESS Rt. 1, Box 181-C  
Bridgeport, WV 26330

LOCATION Elevation 1687'  
Watershed Sugar Creek

Dist. Glade County Barbour Quad Belington

Gas Purchase  
Contract No. \_\_\_\_\_

Meter Chart Code \_\_\_\_\_

Date of Contract \_\_\_\_\_

WELL OPERATOR PARCOIL CORPORATION

ADDRESS Rt. 1, Box 181-C  
Bridgeport, WV 26330

GAS PURCHASER Tennessee Gas Transmission

ADDRESS Box 2511  
Houston, Texas 77001

\* \* \* \* \*

Date surface drilling began: 7-6-84

Indicate the bottom hole pressure of the well and explain how this was calculated.

AFFIDAVIT

I, Jack C. Childers, having been first sworn according to law, state that I have calculated the percentage of footage of the producing interval which is not Devonian Shale as indicated by a Gamma Ray index of less than 0.7 if a Gamma Ray log described in subparagraph (3)(i) or (3)(ii)(A) has been filed, or as indicated by the report described in subparagraph (3)(ii)(B); I have demonstrated that the percentage of potentially disqualifying non-shale footage is equal to or less than five (5) percent of the gross Devonian age interval; and I have no knowledge of any information not described in the application which is inconsistent with a conclusion that the well qualifies as a high-cost natural gas well.

Jack C. Childers

STATE OF WEST VIRGINIA

COUNTY OF Harrison, TO-WIT:

I, Rhonda Jo Wharton, a Notary Public in and for the state and county aforesaid, do certify that Jack C. Childers, whose name is signed to the writing above, bearing date the 16 day of October, 19 84, has acknowledged the same before me, in my county aforesaid.

Given under my hand and official seal this 16 day of October, 19 84.  
My term of office expires on the 10 day of August, 19 92.

(NOTARIAL SEAL)

Rhonda Jo Wharton  
Notary Public





# PARCOIL CORPORATION

Appalachian Division  
Rt. 1, Box 181-C  
Bridgeport, WV 26330  
(304) 842-6984

## FORMULA FOR CALCULATING BOTTOM HOLE PRESSURE

$$P_f = (P_w)(e) \times GLS$$

$P_f$  = Bottom hole pressure

$P_w$  = Top hole pressure

$$e = 2.72$$

$$x = (1/53.34) + (60 + (.0075 \times T.D.) + 460) = \text{Absolute Temperature}$$

$G$  = Specific Gravity (.602)

$$L = \frac{\text{Top perf.} + \text{bottom perf.}}{2}$$

$S$  = Z factor (.9)

---

$$P_w = 1075 \text{ psi}$$

$$x = \frac{1}{53.34 (561.25)} = \frac{1}{29937.075} = .0000334$$

$$G = .602$$

$$L = \frac{2569 + 5312}{2} = 3940.5$$

$$P_f = 1075 \times 2.72 \times (.0000334) \times (.602) \times (3940.5) \times (.9)$$

$$P_f = 1075 \times 2.72 \times (.071)$$

$$P_f = 1075 \times 1.073$$

$$P_f = 1154 = \text{Bottom Hole Pressure}$$





# parcoil CORPORATION

Appalachian Division  
Rt. 1, Box 181-C  
Bridgeport, WV 26330  
(304) 842-6984

## DEVONIAN SHALE QUALIFICATION CALCULATION

1. Calculation of thickness of Devonian Interval:

Bottom of Devonian Interval 5480 ft.  
Top of Devonian Interval 1930 ft.  
Thickness of Devonian Interval 3550 ft.

2. Calculation of 0.7 Gamma Ray Index:

Shale Base Line 132 API Units  
0.7 Gamma Ray Index(70% of Shale Base Line= 92 API Units

3. Calculation of Disqualifying Footage:

3550 ft. X 5% = 177.5 ft.

4. Actual footage 0.7 Gamma Ray Index = 103.5 ft.

Using the above calculations, the Thomas #2 well qualifies as Devonian Shale.

By: Jack C. Childers

Sworn to and acknowledged before me by Jack C. Childers,  
this 22 day of August, 19 84.

Shonda Jo Wharton  
Notary Public

My commission expires:

August 10, 1992



DEVONIAN SHALE GAMMA RAY LOG ANALYSIS  
APPLICATION FOR DETERMINATION OF THE MAXIMUM LAWFUL  
 PRICE UNDER THE NATURAL GAS POLICY ACT

Operator: PARCOIL CORPORATION Agent: Jack C. Childers  
 Type Determination being sought - 107 (Devonian Shale)  
 API Well No.: 47-001-2077 Well Name: Thomas #2  
 West Virginia Office of Oil and Gas County: Barbour  
 References: SJA File No.

Vol.      Page      Line     

I. NOTE: A Gamma Ray Log has been marked with the (a) Shale Base Line, (b) a line representing 0.7 x (Shale Base Line), (c) intervals with Gamma Ray units less than 0.7 x (Shale Base Line) and that log is included with this analysis.

II. Gamma Ray elevation indices:

A. Shale Base Line (API Units)

1. GR Value at Base Line = 132 \* API Units
2. Remarks:

B. Gamma Ray Log Value at 0.7 x Value at Base Line

1. GR Value = 92 \* API Units
2. Calculation:  $0.7 \text{ (GR Value at Base Line)}$   
 $0.7 \text{ (} \underline{132} \text{ *)} = \underline{92}$  API Units

III. Intervals with GR index less than 0.7 x (Value at Base Line):

| Interval |       | Thickness<br>of Interval<br>Feet | Feet of less than*<br>0.7 (Shale Base Line)<br>Feet |
|----------|-------|----------------------------------|---|
| From**   | To*** |                                  |   |
| 1950     | 5480  | 3550                             | 103.5   |

Total Devonian Interval 3550

Total Less Than 0.7 (Shale Base) 103.5

% Less Than 0.7 (Shale Base Line) =  $\frac{103.5}{3550} \times 100 = \underline{2.91\%}$

\*Marked on log included with analysis.  
 \*\*Top of Devonian Section Recorded on First Interval in this Column.  
 \*\*\*Lesser of TD or Bottom of Devonian Section Recorded as last Interval in this Column.



APPLICATION FOR DETERMINATION OF THE MAXIMUM LAWFUL  
PRICE UNDER THE NATURAL GAS POLICY ACT (NGPA)

**RECEIVED**

|   |  |                |              |   |
|---|--|----------------|--------------|---|
| 1.0 API well number:<br>(If not assigned, leave blank. 14 digits.)  | 47 - 001 - 2077 -  |                |              |   |
| 2.0 Type of determination being sought:<br>(Use the codes found on the front of this form.)                                   | 103<br>Section of NGPA   | Category Code  | SEP - 5 1984 |   |
| 3.0 Depth of the deepest completion location:<br>(Only needed if sections 103 or 107 in 2.0 above.)                           | 5312 feet  |                |              |   |
| 4.0 Name, address and code number of applicant:<br>(35 letters per line maximum. If code number not available, leave blank.)  | PARCOIL CORPORATION<br>Name<br>Rt. 1, Box 181-C<br>Street<br>Bridgeport WV 26330<br>City State Zip Code                                    |                |              |   |
| 5.0 Location of this well: [Complete (a) or (b).]<br>(a) For onshore wells<br>(35 letters maximum for field name.)            | Glade District<br>Field Name<br>Barbour WV<br>County State   |                |              |   |
| (b) For OCS wells:  | Area Name _____ Block Number _____<br><br>Date of Lease:<br>_____<br>Mo. Day Yr. OCS Lease Number _____                                    |                |              |   |
| (c) Name and identification number of this well: (35 letters and digits maximum.)   | Thomas #2 47-001-2077  |                |              |   |
| (d) If code 4 or 5 in 2.0 above, name of the reservoir: (35 letters maximum.)   | _____  |                |              |   |
| 6.0 (a) Name and code number of the purchaser:<br>(35 letters and digits maximum. If code number not available, leave blank.) | TENNECO<br>Name Buyer Code   |                |              |   |
| (b) Date of the contract:   | _____<br>Mo. Day Yr.   |                |              |   |
| (c) Estimated total annual production from the well:  | 20 Million Cubic Feet  |                |              |   |
|   |  | (a) Base Price | (b) Tax      | (c) All Other Prices [Indicate (+) or (-).] |
| 7.0 Contract price:<br>(As of filing date. Complete to 3 decimal places.)   | S/MMBTU  | _____          | _____        | _____                                       |
| 8.0 Maximum lawful rate:<br>(As of filing date. Complete to 3 decimal places.)  | S/MMBTU  | _____          | _____        | _____                                       |
| 9.0 Person responsible for this application:  | Jack C. Childers Geologist<br>Name Title<br>_____<br>Signature<br>8/22/84<br>Date Application is Completed<br>304/842-6984<br>Phone Number |                |              |   |

|   |
|---|
| Agency Use Only                                       |
| Date Received by Juris. Agency<br><b>SEP - 5 1984</b> |
| Date Received by FERC                                 |



Date 8-22- 19 84

STATE OF WEST VIRGINIA  
DEPARTMENT OF MINES, OIL AND GAS DIVISION

Operator's Well No. Thomas #2

API Well No. 47 - 001 - 2077  
State County Permit

WELL CLASSIFICATION FORM

NEW ONSHORE PRODUCTION WELL

NGPA Section 103

DESIGNATED AGENT Jack C. Childers

ADDRESS Rt. 1, Box 181-C  
Bridgeport, WV 26330

WELL OPERATOR PARCOIL CORPORATION

LOCATION: Elevation 1687'

ADDRESS Rt. 1, Box 181-C  
Bridgeport, WV 26330

Watershed Sugar Creek

Dist. Glade County Barbour Quad. Belington

GAS PURCHASER Tennessee Gas Transmission

Gas Purchase

ADDRESS P.O. Box 2511

Contract No. \_\_\_\_\_

Houston, Texas 77001

Meter Chart Code \_\_\_\_\_

Date of Contract \_\_\_\_\_

\* \* \* \* \*

Date surface drilling was begun: 7-6-84

Indicate the bottom hole pressure of the well and explain how this was calculated:

AFFIDAVIT

I, JACK C. CHILDERS, having been first sworn according to law state that surface drilling of the well for which this determination is sought was begun on or after February 19, 1977; the well satisfies applicable state or federal well spacing requirements and the well is not within a proration unit, in existence at the time surface drilling began, which was applicable to the reservoir from which gas is or will be produced and which applied to any other well producing gas in commercial quantities or on which surface drilling began on or after February 19, 1977, and which was capable of producing gas in commercial quantities. I state, further, that I have concluded, to the best of my information, knowledge and belief, that the well for which this determination is sought is a new onshore production well and that I am not aware of any information not described in the application which is inconsistent with this conclusion.

Jack C. Childers

STATE OF WEST VIRGINIA,

COUNTY OF Harrison, TO WIT:

I, Rhonda G. W. Hunter, a Notary Public in and for the state and county aforesaid, do certify that Jack C. Childers whose name is signed to the writing above, bearing date the 22 day of August, 1984, has acknowledged the same before me, in my county aforesaid.

Given under my hand and official seal this 22 day of August, 1984.

My term of office expires on the 10 day of August, 1992.

[NOTARIAL SEAL]

Rhonda G. W. Hunter  
Notary Public





*[Faint, illegible handwriting throughout the page, possibly bleed-through from the reverse side.]*





STATE OF WEST VIRGINIA

DEPARTMENT OF MINES, OIL AND GAS DIVISION

SEP 27 1984

COVER SHEET, STATE APPLICATION FOR WELL CLASSIFICATION

Date: 8/22, 1984

AGENCY USE ONLY

Applicant's Name: Parcoil Corp.

WELL DETERMINATION FILE NUMBER

Address: 12221 Merit Dr. Suite 770  
Dalls, TX 75251

840905-103-001-2077

Gas Purchaser Contract No. \_\_\_\_\_

Use Above File Number on all  
Communications Relating to This Well

Date of Contract \_\_\_\_\_  
(Month, day and year)

First Purchaser: Tennessee Gas Transmission

Designated Agent: Jack Childers

Address: P.O. Box 2511  
(Street or P.O. Box)  
Houston, TX 77001  
(City) (State) (Zip Code)

Address: P.O. Box 181-C  
Bridgeport, WV 26330

FERC Seller Code \_\_\_\_\_

FERC Buyer Code \_\_\_\_\_

NAME AND TITLE OF PERSON TO WHOM QUESTIONS CONCERNING THIS APPLICATION SHALL BE ADDRESSED:

Name: Jack Childers Designated Agent  
(Prii) \_\_\_\_\_ (Title)

Signature: Jack K. Childers

Address: P.O. Box 181-C  
(Street or P.O. Box)  
Bridgeport, WV 26330

Telephone: 304 842-6984  
(Area Code) (Phone Number)

(Certificate of Proof of Service to Purchaser)

NGPA Category Applied For

NGPA SECTION/SUBSECTION

- 102 New Natural Gas
- 102-2 2.5 Mile Test
- 102-3 1000 Foot Deeper Test
- 102-4 New Onshore Reservoir

- 108 Stripper Well Natural Gas
- 108- Stripper Well
- 108-1 Seasonally Affected
- 108-2 Enhanced Recovery
- 108-3 Temporary Pressure Buildup

- 103 New Onshore Production Well
- X 103 New Onshore Production Well

- 107 High Cost Natural Gas
- 107-0 Deep (more than 15,000 feet)
- 107-1 Geopressured Brine
- 107-2 Coal Seams
- 107-3 Devonian Shale
- 107-5 Production enhancement
- 107-6 New Tight Formation
- 107-7 Recompletion Tight Formation

AGENCY USE ONLY

**APPROVED**

OCT -2 1984

**RECEIVED**

SEP - 5 1984

**OIL & GAS DIV.  
DEPT. OF MINES**

Date Received \_\_\_\_\_

Determination Date \_\_\_\_\_



IV-27  
9-83

RECEIVED  
JUN 12 1984



OIL & GAS DIVISION  
DEPT. OF MINES

STATE OF WEST VIRGINIA  
DEPARTMENT OF MINES

Date: 6-8-84  
Well No: ~~7848~~  
API NO: 47 - 007-1970  
State County Permit  
001-2077

Oil and Gas Division

NOTICE OF VIOLATION

WELL TYPE: Oil  / Gas  Liquid Injection  / Waste Disposal  /  
Of "Gas" - Production  / Storage  / Deep  / Shallow  /

LOCATION: Elevation: \_\_\_\_\_ Watershed: \_\_\_\_\_  
District: \_\_\_\_\_ County: BARBOUR Quadrangle: \_\_\_\_\_

WELL OPERATOR EASTERN OVERTHROUST DRILLING INC. DESIGNATED AGENT RICHARD HINKLE  
Address P.O. Box 600 Address P.O. Box - 600  
ANMOORE, WV-26323 ANMOORE W.Va-26323

The above well is being posted this 8th day of JUNE, 1984, for a violation of Code 22-4-1K and/or Regulation \_\_\_\_\_, set forth in detail as follows:

(USE REVERSE SIDE OF THIS NOTICE IF NECESSARY)

*Doing Well Work Without PROPER PERMIT AT  
The Well Sight.*

A copy of this notice has been posted at the well site and sent by certified or registered mail to the indicated well operator or his designated agent.

You are hereby ~~granted until~~ ORDERED TO CEASE, 1984, to abate this violation. *ALL WELL WORK TO ABATE*

Failure to abate the violation may result in action by the Department under Code 22-4-17 or Code 22-4-18.

Russell H. Bruce  
Oil and Gas Inspector  
Address P.O. Box 160  
Phillippi, WV-26  
Telephone: 866-4608





RECEIVED  
JUN 12 1984

1007  
8-53

DEPT. OF MINES  
OIL & GAS DIVISION

Oil and Gas Division  
NOTICE OF VIOLATION

WELL TYPE: Oil  
Production  
Elevation:  
District:  
County:  
Municipality:

WELL NO.:  
Address:  
City:  
State:  
Zip:

The above well is being operated in violation of Code 20-2-1 and/or 20-2-2 as follows:  
(USE REVERSE SIDE OF THIS NOTICE IF NECESSARY)

*[Faint, illegible text, likely bleed-through from the reverse side of the page]*

A copy of this notice has been posted at the well. The operator is notified of this violation and is granted until \_\_\_\_\_ to abate the violation. Failure to abate the violation may result in a citation by the Department under Code 20-2-17 or Code 20-2-18.

Oil and Gas Inspector  
Date:  
Location:



IV-27  
9-83

RECEIVED

JUN 12 1984



STATE OF WEST VIRGINIA

OIL & GAS DIVISION DEPARTMENT OF MINES

DEPT. OF MINES

Oil and Gas Division

NOTICE OF VIOLATION

Date: 6-8-84  
Well No: 2077  
API NO: 47-001-1990  
State County Permit

WELL TYPE: Oil  / Gas  Liquid Injection  / Waste Disposal   
Of "Gas" - Production  / Storage  / Deep  / Shallow   
LOCATION: Elevation: \_\_\_\_\_ Watershed: \_\_\_\_\_  
District: \_\_\_\_\_ County: BARBOUR Quadrangle: \_\_\_\_\_  
WELL OPERATOR: PARCOIL CORPORATION DESIGNATED AGENT THOMAS B. GRAYSON JR  
Address 11551 FOREST CENTRAL DR Address ROUTE #1 BOX 181-C  
DALLAS, TEXAS 75243 BRIDGEPORT, W.V. - 26330

The above well is being posted this 8th day of JUNE, 1984, for a violation of Code 22-4-1K and/or Regulation \_\_\_\_\_, set forth in detail as follows:  
(USE REVERSE SIDE OF THIS NOTICE IF NECESSARY)

*DOING WELL WORK WITHOUT PROPER PERMIT  
AT THE WELL SIGHT.*

A copy of this notice has been posted at the well site and sent by certified or registered mail to the indicated well operator or his designated agent.  
You are hereby granted until ORDERE TO CEASE, 1984, to abate this violation. *ALL WELL WORK*  
Failure to abate the violation may result in action by the Department under Code 22-4-17 or Code 22-4-18.

Russell G. Beale  
Oil and Gas Inspector  
Address P.O. BOX 160  
Phillippi, WV - 26416  
Telephone: 866-4608





RECEIVED  
JUN 1 8 1984

WV 33  
6-83

Date: 6-8-84  
WV No. 1110  
State County Facility

DEPT. OF MINES  
OIL & GAS DIVISION

NOTICE OF VIOLATION

WELL TYPE: Oil & Gas  
LOCATION: ...  
COUNTY: ...

The above well is being operated in violation of Code 20-4-16, ...  
(USE REVERSE SIDE OF THIS NOTICE IF NECESSARY)

...

A copy of this notice is being provided to the well owner and ...  
You are hereby notified that a violation has been determined by the Department of Mines ...

...



RECEIVED  
JUL 16 1984

OIL & GAS DIVISION  
DEPT. OF MINES

Date: 7-12-84  
Operator's Well Number: 001-2077  
API Well No.: 47 - 001 - 1970  
State County Permit

STATE OF WEST VIRGINIA  
DEPARTMENT OF MINES, OIL AND GAS DIVISION

NOTICE OF ABATEMENT

WELL TYPE: Oil \_\_\_\_\_ / Gas  Liquid Injection \_\_\_\_\_ / Waste disposal \_\_\_\_\_

Underground

If "Gas" - Production \_\_\_\_\_ / Storage \_\_\_\_\_ / Deep \_\_\_\_\_ / Shallow \_\_\_\_\_

LOCATION: Elevation: \_\_\_\_\_ Watershed: \_\_\_\_\_

District: \_\_\_\_\_ County: BARBOUR Quadrangle: \_\_\_\_\_

WELL OPERATOR PARGON CORPORATION DESIGNATED AGENT THOMAS B. GRAYSON JR.

Address 11551 FOREST CENTRAL DR Address Route #1 Box 181-C

DALLAS, TEXAS 75243 BRIDGEPORT, WVA-26330

Notice is hereby given that the undersigned authorized oil and gas inspector made a special inspection of the above named well on 7-1-, 19 84,

The violation of Code § 22-4-1k heretofore found to exist on 6-8-, 19 84, by Form IV-27, "Notice of Violation"  Form IV-28, "Imminent Danger Order" \_\_\_\_\_ of that date has been totally abated. If the abated violation was found by an Imminent Danger Order requiring operations to cease, such requirement is hereby rescinded, and the well operator is hereby notified that he may resume operations.

COMMENTS

*This is to clear the record - - of your violation - New permit was issued -*

A copy of this notice has been posted at the well site and sent by certified or registered mail to the indicated well operator or his designated agent.

Russell G. Beace 501  
Oil and Gas Inspector

Address PO BOX 160

Mississippi, WV-26416

Telephone 866-4608



# RECEIVED

FORM IV-31  
9-83

JUL 16 1984

OIL & GAS DIVISION  
DEPT. OF MINES

Date: 7-12-84  
Operator's \_\_\_\_\_  
Well Number 001-2077  
API Well No.: 47 - 001 - 1910  
State County Permit

STATE OF WEST VIRGINIA  
DEPARTMENT OF MINES, OIL AND GAS DIVISION

NOTICE OF ABATEMENT

WELL TYPE: Oil \_\_\_\_\_ / Gas  Liquid Injection \_\_\_\_\_ / Waste disposal \_\_\_\_\_  
Underground \_\_\_\_\_  
If "Gas" - Production \_\_\_\_\_ / Storage \_\_\_\_\_ / Deep \_\_\_\_\_ / Shallow \_\_\_\_\_  
LOCATION: Elevation: \_\_\_\_\_ Watershed: \_\_\_\_\_  
District: \_\_\_\_\_ County: BALBOON Quadrangle: \_\_\_\_\_  
WELL OPERATOR EASTERN OVERTHRUST DRY INC. DESIGNATED AGENT RICHARD HINCKLE  
Address P.O. BOX 600 Address P.O. BOX - 600  
ANNMOORE, WV-26323 ANNMOORE, WV 26323

Notice is hereby given that the undersigned authorized oil and gas inspector made a special inspection of the above named well on 7-1, 1984,  
The violation of Code § 22-d-1c heretofore found to exist on 6-8-, 1984, by Form IV-27, "Notice of Violation"  Form IV-28, "Imminent Danger Order" \_\_\_\_\_ of that date has been totally abated. If the abated violation was found by an Imminent Danger Order requiring operations to cease, such requirement is hereby rescinded, and the well operator is hereby notified that he may resume operations.

COMMENTS  
*This is to clear the record for you -  
The new permit took care of this  
violation.*

A copy of this notice has been posted at the well site and sent by certified or registered mail to the indicated well operator or his designated agent.

Russell G. Beard - 501  
Oil and Gas Inspector  
Address PO Box 160  
Phillippi WV -  
Telephone 866-4608







- 19'
- 210'
- N 94'
- S 15° 125'
- S 30° W, 188'
- S 88° 15' E, 136'
- S 1° 45' E, 33'
- (8) N 88° 15' E, 346'
- (9) S 3° 00' E, 87'
- (10) S 40° 30' E, 69'
- (11) S 65° 00' E, 241'
- (12) N 23° 00' E, 267'

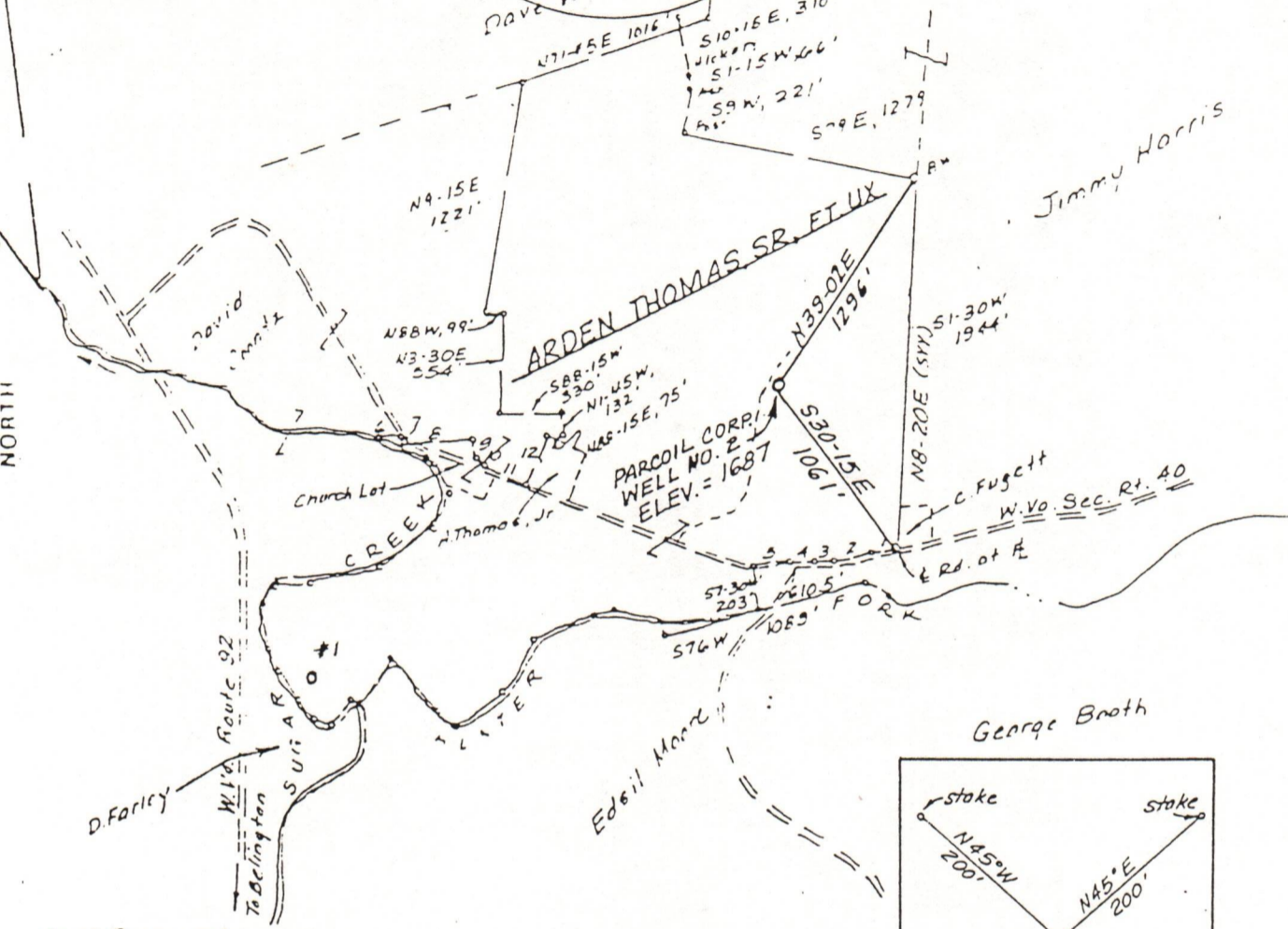
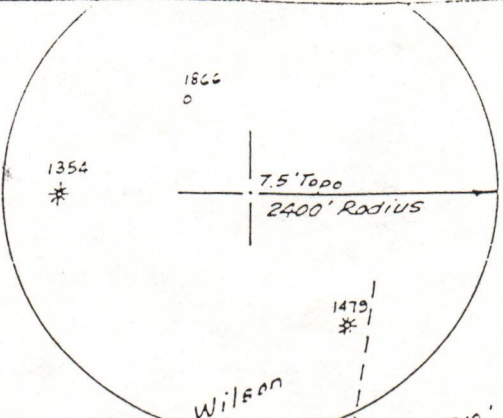

Cool Ownership:  
 Hillman Cool & Coke Co.  
 170 Thompson Dr.  
 Florida, W. Va. 26330

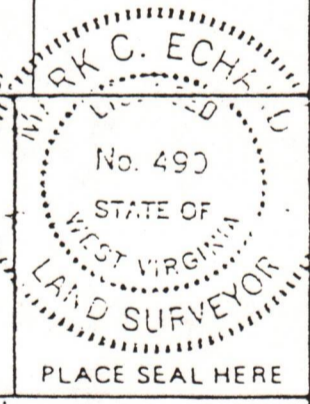
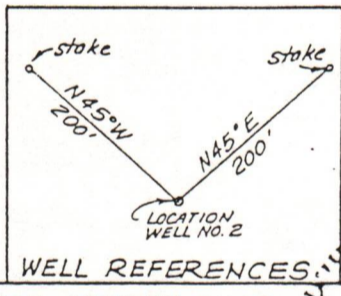

FILE NO. \_\_\_\_\_  
 DRAWING NO. \_\_\_\_\_  
 SCALE 1" = 1000'  
 MINIMUM DEGREE OF ACCURACY 1/200  
 PROVEN SOURCE OF ELEVATION TOT. RDS 3200' ± W. OF LOCATION, ELEV. = 1591

I THE UNDERSIGNED, HEREBY CERTIFY THAT THIS PLAT IS CORRECT TO THE BEST OF MY KNOWLEDGE AND BELIEF AND SHOWS ALL THE INFORMATION REQUIRED BY LAW AND THE REGULATIONS ISSUED AND PRESCRIBED BY THE DEPARTMENT OF MINES

(SIGNED) Mark C. Echard  
 MARK C. ECHARD

R.P.E. \_\_\_\_\_ L.L.S. 490

+) DENOTES LOCATION OF WELL ON UNITED STATES TOPOGRAPHIC MAPS

FORM IV-6  
 3-781



DATE JUNE 8, 19 84  
 OPERATOR'S WELL NO. TWO  
 API WELL NO. 47 - 001 - 2077  
 STATE COUNTY PERMIT

STATE OF WEST VIRGINIA  
 DEPARTMENT OF MINES  
 OIL AND GAS DIVISION

WELL TYPE: OIL  GAS  LIQUID INJECTION \_\_\_\_\_ WASTE DISPOSAL \_\_\_\_\_  
 (IF "GAS.") PRODUCTION  STORAGE \_\_\_\_\_ DEEP \_\_\_\_\_ SHALLOW

LOCATION ELEVATION 1687 WATER SHED SUGAR CREEK  
 DISTRICT GLADE COUNTY BARBOUR  
 QUADRANGLE BELINGTON 7.5'

SURFACE OWNER ARLEN THOMAS SR., ET UX ACREAGE 147  
 OIL & GAS ROYALTY OWNER ARLEN THOMAS SR., ET UX LEASE ACREAGE 148  
 LEASE NO. \_\_\_\_\_

PROPOSED WORK: DRILL  CONVERT \_\_\_\_\_ DRILL DEEPER \_\_\_\_\_ REDRILL \_\_\_\_\_ FRACTURE OR STIMULATE \_\_\_\_\_ PLUG OFF OLD FORMATION \_\_\_\_\_ PERFORATE NEW FORMATION \_\_\_\_\_ OTHER PHYSICAL CHANGE IN WELL (SPECIFY) \_\_\_\_\_

PLUG AND ABANDON \_\_\_\_\_ CLEAN OUT AND REPLUG \_\_\_\_\_  
 TARGET FORMATION FOX SAND ESTIMATED DEPTH 5600'  
 WELL OPERATOR PARCOIL CORPORATION DESIGNATED AGENT JACK C. CHILDERS  
 ADDRESS RT. 1, BOX 181-C